Co.

dress goods and ac-
s usual, these new

t Suits.
and $37.50.
hipment of Women's Run-
long coat with collar and
$25.
Coats, in blue, brown and
cloth and velvet of con-
Specially priced at $37.50.
k seven-eights length coat
cheviots, at $35.

y Linens.
mask enables us to offer it
Second Floor Middle Room.
We are offering splendid
Towels in Turkish, Basket
weaves at $3.00 a dozen.
rge hemstitched and open-
Towels at 50c each.

Oriental Rugs.
nd desirable patterns and
hestan Rugs, average size
d $10.00 each.
rgest assortment we have
ndid designs and colorings,

y excellent values in India
rices. Fifth Floor South Room.

ist Suits.
irt Waist Suits has been
and light stripes and black.
very effective suit is made with
laited waist, finished with small
irt box plaited to knee, $27.50.
l street and shopping wear.

ed Center Pieces.
fer a new line of Stamped
ed Center Pieces and be-
al cloths, in especially good

t teachers in needlework
instruction in silk and cot-
oidery in this section.
Second Floor Annex.

Half Hose 25c Pr.
uality lisle thread hose in
nd embroidered effects, in
ssortment of broken lines
all sizes, reduced for quick
to 25c a pair.
prices is from ½ to ⅓ of regular prices.
First Floor North Room.

Petticoats, 75c,
.25 and $1.75.
tticoats in nurse's stripe, with deep
75c.
White Striped Gingham Petticoats,
nce, edged with tucked ruffle, $1.25.
Petticoats in gray and pink, full
roidery scalloped edge, $1.75.
Third Floor South Room.

lin Underwear.
llowing values are special:
Corset Covers.
full front, round neck, two Valen-
tions and edge, two rows of beading
50c.
full front, round neck, torchon,
is or embroidery insertion and edge,
ribbon, 75c.
full front, round neck, trimmed
ennes, torchon or embroidery inser-
e, beading and ribbon, $1.00.
Golf Skirts,
top, finished with scalloped edge,
ks, $1.00.
top, finished with deep ruffle of em-
stitched tucks, $1.50.
top, finished with deep ruffle of
roidery, tucks, $1.75.
Petticoats.
top; lawn umbrella ruffle, three Point
sertions and edge; clusters of fine
uffle, $1.75.

kerchief Clearance
s Embroidered and Lace Edge Hand-
½c, 18c and 25c.
s Hemstitched Handkerchiefs, 12½c.
Hemstitched Handkerchiefs, 12½c.
First Floor South Room.

ust Shoe Sale.
omen's and Children's
ns are reduced in price

ent Section are subject to
offer the following:
ortion of this lot are regular lines
k and heavily reduced for complete
pers and Oxfords—several hundred
Shoes in Box Calf and Patent Colt,
Shoes in Patent Kid and Kidskin, $1.95.

35, 50c Each.
aviland China Plates, with
breakfast and dinner sizes,
Fourth Floor Annex.
1.50 and $1.75.

Week ending August 21st The Tribune printed 288 "Musical Instrument" ads. 168 more than any other Chicago daily and Sunday newspaper.

The Chicago Daily Tribune.

VOLUME LXIII.—NO. 202. TUESDAY, AUGUST 23, 1904. ☆ PRICE TWO CENTS.

BARGAINS in all makes of MUSICAL INSTRUMENTS are ADVERTISED in the WANT COLUMNS every day.

COST OF STRIKE GROWS IMMENSE.

Union Men Who Left Yards Out $1,890,000 in Wages, While Packers Have Lost Vast Sum.

PLANTS GAINING GROUND.

Big Increase Shown in the Number of Men Employed and of Animals That Are Slaughtered.

The labor struggle involving Chicago's greatest industry—that centering in the meat packing plants at the stockyards—today enters on its sixth week. The strike was called at 11 o'clock Tuesday, July 12. Since that hour the proprietors have tried to operate their establishments with new workers and without the union crews that had become familiar, through long practice, with the tasks to be done.

A statistical comparison shows the effects of the strike. The strikers have lost, each week, $315,000 in wages, making a total of $1,890,000 thus sacrificed. What the losses of the packers have been is problematical. That they have been immense is admitted, but no estimates have been furnished by those in position to tell.

Effect on Live Stock Market.

The effect on the Chicago live stock market has been great. During the first weeks of the struggle the receipts were so small that the city became one of the smaller centers instead of the chief market of the world. The big packers, who had bought the most and the best consignments, were practically out of the market. As the struggle dragged along, however, they began to gather working forces large enough to run their plants on a considerable scale.

A marked improvement was noted early in August. The following table shows the live stock receipts two weeks ago yesterday and for the corresponding day last year::

	Corresponding day 1903.	Two weeks ago.	Yesterday.	Aug. 1 to 22, 1904.	Aug. 1 to 22, 1903.
Cattle	22,000	19,000	30,000	187,946	208,353
Hogs	26,000	26,000	36,000	256,464	286,104
Sheep	45,000	17,000	20,000	267,604	281,657

Output of the Plants.

Not all the cattle, sheep, and hogs unloaded in the Chicago pens were slaughtered in this city. Under ordinary conditions a considerable part of the local consignments is sent to other cities to be killed in plants there. The strike was responsible for a large increase in these out of town shipments. Hence the volume of receipts of stock in the Chicago yards did not reflect the trade conditions in the large plants.

The following table indicates approximately the stock slaughtered in the establishments controlled by the five large companies that dominate the Chicago stockyards for the week ended yesterday and corresponding periods:

	1903.	2 weeks ago.	Last week.
Cattle	46,000	14,000	29,000
Hogs	80,000	55,000	75,000
Sheep	82,000	35,000	50,000
CARS SHIPPED FOR SAME PERIODS.	3,700	2,000	3,000
MEN EMPLOYED.	26,000	11,000	18,000

Big Gain for Packers.

These figures show the advance made by the packers in the last two weeks. They have gained in the number of men employed, in the number of animals slaughtered, and in the shipments to outside cities.

From the first the employers found the least difficulty in securing men to run their hog slaughtering departments. Less skill was required to kill and cut up hogs than cattle and sheep, and the packers centered their energies on efforts to bring the department up to normal. Two weeks ago they were fairly successful and yesterday they declared they had no more to ask.

Western Plants Kill Cattle.

The most skilled butchers were required in the cattle slaughtering department. Another fact led the employers to go slow with this part of their plants. Each of the big Chicago houses has branches in western cities. These distant plants, not so seriously affected by the strike, were able to handle cattle enough to keep the companies running without the necessity of putting excessive pressure on the Chicago establishments.

Fort Worth, Tex., was especially relied on by two of the companies. The plants in that city kill practically no animals but cattle. They were and are now run overtime, and they make up any deficiency arising from the short output of the Chicago plants.

New Men Work More Hours.

The volume of output, the packers say, is not wholly dependent on the number of men on the pay rolls. Last year there were many workers in the employ of the companies who put in little more than half time each week. Now all the employes work full time. The owners of the plants say that the actual number of hours' work a week of the present force is not much less than the number of hours of work a week of the former larger crews.

Consumers of meat have felt the effects of the strike in the advanced prices charged. The dealers have raised their figures in accordance with the credulity of their patrons, the packers declare. The marketmen, however, say they have been forced to pay more for their goods.

Price of Meats.

The big packing companies, their managers maintain, have not materially raised prices since the beginning of the strike. An advance was made when the struggle was a few days old. This, it is asserted, has not been continued. The sympathetic strike of the teamsters cut the big companies off from the city trade and threw it to the independent concerns. The packers quote figures to prove that these smaller companies have taken advantage of their increased trade and have charged greatly augmented prices.

While there has been much complaint from the live stock producers, the statistics indicate that they have suffered little in the stockyards market. Prices have remained fairly steady, although there were some days early in the struggle when large receipts caused disastrous slumps. The loss of the farmer has been chiefly at home. He has been obliged to hold back and feed cattle, hogs, and sheep already fattened for the market.

Prices of Live Stock.

The following table shows the range of prices in the stockyards market for the bulk of the sales:

	1903.	Two weeks ago.	Yesterday.
Cattle	$4.65–$5.40	$4.65–$6.00	$4.70–$5.75
Hogs	5.25– 6.05	5.05– 5.62	4.90– 5.45
Sheep	3.70	4.00	4.00

A story told by a large retail meat dealer

(Continued on page 3, column 2.)

SUMMARY OF The Daily Tribune.

TUESDAY, AUGUST 23, 1904.

THE WEATHER—

FORECAST—Generally fair, with slowly rising temperature Tuesday and Wednesday; fresh, variable winds, becoming southerly by Wednesday.

Sunrise, 5:07; sunset, 6:40. Moon sets 2:31 a. m.

CONDITIONS YESTERDAY.

Temperature, max. 64, min. 59, mean 62, normal for the day 70, deficiency for 1904, 682.

Precipitation for 24 hours to 7 p. m., 0.61. Deficiency for 1904, 2.84.

Wind, N., max. 22 at 8 a. m.

Relative humidity, 7 a. m. 85%, 7 p. m. 64%.

WEATHER IN ST. LOUIS YESTERDAY.

Max. 78, mean 70; wind N. E.; precipitation, .37; fair.

The Tribune's Want Columns Will Be Found on Pages 8, 9, and 10.

Readers of "The Tribune" who are unable to secure a copy of the daily or Sunday editions of the paper at any newsstand or from any newsdealer or on any train will confer a great favor on the management by reporting the fact promptly to the CIRCULATION MANAGER, Chicago Tribune.

RUSSO-JAPANESE WAR:—

Russian guns silenced Japanese artillery after seven hour bombardment; Chefoo reports give details of almost continuous battle around Port Arthur; Japanese repulsed at Green hill. **Page 1.**

Foreign consuls at Shanghai refused to enforce neutrality; work of repairing Russian cruiser stopped 48 hours; United States refused to interfere; Japan insisted on right to capture ships in harbor. **Page 2.**

British steamer stopped by Russian cruiser off Cape Colony; incident renewed English irritation. **Page 2.**

Heroism of Russian officers and men in naval battle of Aug. 14 described; cruisers riddled by shells. **Page 2.**

STOCKYARDS STRIKE:—

Packing house strike in sixth week; statistics show big loss in wages to strikers; employers probably lost more; plants steadily increasing output. **Page 1.**

While injunction suit against city is pending packers inaugurated plan of lodging employes at Hammond, Ind., in abandoned packing plant. **Page 3.**

Body taken from river indentified as Thomas Tucz, strike breaker; violence of day. **Page 3.**

LOCAL:—

L. A. Phipps, Pittsburg millionaire, and his wife visited city to arrange terms of separation and end kidnaping case. **Page 1.**

Young woman told court hug administered by Harry Sidders had fractured rib and broken one of her arms. **Page 3.**

Judge Dunne enjoined school board from using the $249,564 derived from corporation taxes except in payment of teachers' back salaries. **Page 3.**

Italian consul declared threatening letter received by an undertaker to be work of jokers and injustice to Italian people. **Page 3.**

Prospectus of encyclopedia of drink and its effects issued; goes back to earliest history. **Page 4.**

DOMESTIC:—

"Bird Center," a play by John T. McCutcheon and Glen MacDonough adapted from THE CHICAGO TRIBUNE cartoons, was given initial performance at Peoria, Ill. **Page 1.**

Musical young woman of Peoria, Ill., took piano into woods so she might practice without being interrupted. **Page 1.**

Negro shot and body burned by mob at Cedartown, Ga. **Page 1.**

Mrs. Cordelia Botkin sentenced for second time to life term in California penitentiary for poisoning Mrs. John P. Dunning of Delaware. **Page 2.**

POLITICAL:—

Democratic leaders conferred in New York City in effort to reconcile differences between Murphy and McCarren and to review general situation. **Page 5.**

Fred M. Blount, appointed western treasurer for national republican committee, says funds will be handled without regard to his personal likes and dislikes. Page 5.

NEW YORK:—

Big "Bill" Devery opened a "model" saloon at Far Rockaway. **Page 5.**

Counsel of Phil Weinseimer, New York labor leader indicted for extortion, said they would prosecute certain employers criminally. **Page 5.**

TRADE AND INDUSTRY:—

Litigation over shipyard combine ended by agreement of all parties to suits and way cleared for reorganization of properties. **Page 8.**

Brooklyn Rapid Transit reported gain of over 10 per cent in gross earnings; surplus increase 11 per cent. **Page 11.**

Profit taking and lull in crop damage reports sent wheat prices on Chicago board down ¾ to 2⅛ cents. **Page 11.**

Chicago cattle receipts, 29,000, lower; hogs, 40,000, lower; sheep, 22,000, and steady. **Page 12.**

Potato prices went up on small receipts in South Water street. **Page 12.**

William H. Barry planning construction of 104 buildings on north side at cost of $1,500,000. **Page 12.**

Fisher, Martin & Wurtz and Frank F. Holmes & Co. united under name of Holmes, Martin & Co. and will handle new line. **Page 12.**

By arrangement with Grand Trunk Pacific railway, Allan line will put freight fleet on Pacific ocean. **Page 12.**

New York stock market showed some improvement, although volume of trading was small; several granger stocks more active. **Page 12.**

SPORTING:—

Boston defeated Chicago Nationals in poor exhibition, 7 to 5. **Page 6.**

White Stockings lost to New York, 4 to 3, and dropped to third place. **Page 6.**

Comet II. of Pewaukee won first of inland lake regatta series at Oshkosh, Wis., by five seconds. **Page 6.**

Flaxman won Test stakes for 2 year olds in close finish at Hawthorne. **Page 6.**

Blue Hill stake at Readville taken by Alexander. **Page 6.**

Evanston golf team, led by Mrs. Brower, won Higgins cup at Glen View. **Page 6.**

Fourth annual middle west championship tourney opened at Omaha. **Page 6.**

MOVEMENTS OF OCEAN STEAMSHIPS.

Port.	Arrived.	Sailed.
BREMEN	Kurfurst	
CHERBOURG	Alice	
CHERBOURG	W. Grosse	
GLASGOW		Sicilian.
HONGKONG	Gaelic	
LONDON	Minneapolis	
NEW YORK	Minnetonka	
NEW YORK	Potsdam	
NEW YORK	Vaderland	
PLYMOUTH	W. Grosse	

SECRET TRIP FOR MARITAL TRUCE.

L. A. Phipps of Pittsburg and His Wife in Chicago to Agree to Disagree and Separate.

MAY PAY HER MILLIONS.

Conference Is Held as to Disposal of Children with Whom the Father Fled from the East.

Accompanied by lawyers and friends, L. A. Phipps of Pittsburg and his wife, from whom he has been separated several months, met in Chicago yesterday to reach an agreement in their matrimonial difficulties. Their purpose, it is stated, was not to patch up a family truce, but to determine just how many millions stood between them and a peaceful separation, including some agreement under which both could see their children.

Recalls Sensational Kidnaping.

It was these children which caused the sensational act recently of Mr. Phipps when he took them from his wife in New York City and fled with all haste to Denver, where they now are.

Both Mr. Phipps and his wife arrived in Chicago in as much state as secrecy, but particular stress was laid by both on secrecy. The husband came from Denver and his wife from Pittsburg. It was contended by Phipps and his attorneys that many good moves toward an amicable settlement had been blocked by publicity.

"This is a matter of too much importance to be made the subject of popular comment any longer," was one statement made in a letter that traveled from Denver to Pittsburg.

Mrs. Phipps Avoids Publicity.

Mrs. Phipps instructed her attorneys to say that she was not looking for publicity. She was grieved, Mr. Phipps' attorneys were informed, that so much had become known of the divorce proceedings in Denver.

It was agreed that Chicago was a good place for a secret conference, and also possessed an additional advantage by reason of its central location. To avoid detection, Mrs. Phipps and her lawyers left the Pennsylvania train in which they had come from the east at the Englewood station in the morning.

Seeks Secrecy in a Cab.

Flanked by two attorneys, carrying suit cases, followed by a maid with a satchel, and further shielded from the gaze of the Englewood public by a black veil, which extended almost to her shoulders, Mrs. Phipps hurried to a cab that was waiting for her just at the exit of the station. Then the party was driven toward State street, and the vehicle disappeared around a corner.

Mr. Phipps, it was said last night, was awaiting his wife when she arrived at the meeting place. He was attended also by two attorneys, who had journeyed with him from Denver in a private car, reaching Chicago at 10 o'clock.

Reconciliation Is Not Sought.

The conference, which lasted several hours, is said to have been a "business affair pure and simple," no thought being given to the possibility of a reconciliation by either of the principals.

The question at issue, over which there was some debate, and in which Mrs. Phipps is said to have taken as much of a part as her attorneys, was said to be the amount, in a "lump" sum, that Mr. Phipps was to pay, providing his suit for divorce, filed recently in Denver, was not contested.

How the debate was concluded could not be learned authoritatively last night, although it was intimated that Mr. Phipps had shown a disposition to "listen to reason" and accede to his wife's demands, made immediately following their separation.

Wife May Get $5,000,000.

The demands are said to have been a payment of $5,000,000 in cash and the custody of the Phipps children one-half of each year.

As counsel in chief for Mrs. Phipps while in Chicago, United States Attorney James S. Young of Pittsburg also is said in a dispatch received last night from the Pennsylvania city to have arranged for her "secret" departure from there by inducing the Pennsylvania railroad to stop one of its fastest trains for her at a suburban station.

According to the dispatch from Pittsburg Mrs. Phipps entertained friends at dinner Sunday evening and chatted freely of her separation from her husband. Shortly before 9 o'clock she excused herself and left the house with her maid. Fifteen minutes later a closed carriage drove to the Sunnyside station of the Pennsylvania railway and almost immediately afterward the fast New York and Chicago limited train came to a standstill. The carriage door was flung open and two women and two men ran up into the vestibuled train and were whirled away.

Course Is Unprecedented.

The Pennsylvania railroad had done a thing unprecedented in stopping its fastest train at a suburban station. Mrs. Phipps and her maid were locked in her stateroom as the train arrived in Pittsburg, and Attorney Young was in another stateroom, where he remained concealed until after the departure. It was not until yesterday morning that the news of Mrs. Phipps' going and the method became public in Pittsburg.

MAY ELECT PRESIDENT JAMES.

Head of Northwestern Is Expected to Be Chosen for the University of Illinois.

It is expected that Edmund James, president of Northwestern university, tomorrow will be elected president of the University of Illinois.

The board of trustees of the University of Illinois will meet at Champaign to name a successor to Dr. A. S. Draper, and it is believed that Dr. James will be the unanimous choice of the members of the board.

An informal ballot was taken a week ago, and Dr. James received a majority.

WEDDING TRIP ON A FREIGHT.

Newly Married Couple Making Journey from New York to Maine in Ordinary Caboose.

New Haven, Conn., Aug. 22.—[Special.]—Preferring to travel on their wedding trip on freight trains instead of in Pullman cars, Mr. and Mrs. Robert Arkwright of western New York passed through here last night on one of the through freight trains en route for Maine. They have traveled the entire distance since they left home in the caboose of a freight.

CUT THIS OUT TODAY

and mail it to some voting friend of yours who lives in Illinois outside of Cook county.

August ....., 1904.

Dear Sir:

Possibly you have wondered why Chicago is making such earnest and systematic efforts to interest the Illinois voters who live outside of Cook county in the new charter amendment. The reason is this: The amendment cannot possibly be passed without the help of the country.

At the next election Cook county will cast somewhere in the neighborhood of 35 per cent of all the votes of Illinois. But the charter amendment, to succeed, will require over 50 per cent of all votes cast at the coming election. For a constitutional amendment to pass requires a majority, NOT of all votes cast on the amendment proposition, but of all votes cast at the election. A ballot unmarked on the charter amendment will be counted exactly the same as a ballot marked outright against the amendment.

Even, therefore, if Cook county voted unanimously in favor of the Chicago amendment the proposition would still lack 15 per cent, or about 180,000 votes, of the requisite number to carry.

Chicago must get those 180,000 votes in the country or not at all. Because some Chicagoans will neglect to vote on the amendment the city is asking the country for a 180,000 charter majority--and then some.

It is plain therefore that only by the country's active support can the charter amendment be passed and a great benefit conferred not merely directly upon the city but also indirectly on the whole state of Illinois.

Yours very truly,

BIRD CENTER ACTED.

Tribune's M'Cutcheon Cartoons Make Hit on Stage.

ALL OLD FRIENDS ARE SEEN.

First Presentation at Peoria Surpasses All Expectations.

[BY A STAFF CORRESPONDENT.]

Peoria, Ill., Aug. 22.—[Special.]—Capt. Roscoe Fry has lost a little of his garrulity and is not reminded of the battle of Gettysburg by more than half of the occurrences in Bird Center. Cyrus Hornbeck is more than the crusty unemotional purse bound country banker. He has developed criminal instincts. The Mysterious Stranger has lost no mystery, but he has gained much sartorial and deisartean polish.

Mrs. Riley Withersby has gained some youthfulness and a bit of mature coquetry. the trousers of J. Milton Brown, proprietor of the Bird Center studio, still have that reckless dislike for his shoetops and still strive vigorously to crawl higher and higher up his knee. He and Mrs. Brown still live only for art and still make the tintypes of the village. Riley Peters still fascinates the village and visiting beauty until dashing and fat Gus Figgey of Chicago comes upon the scene and puts Riley's nose out of joint.

With these slight changes and many resemblances, the Bird Center characters of John T. McCutcheon's TRIBUNE cartoons stepped out of their black and white poses and became stage people tonight.

Audience Shows Its Pleasure.

The first presentation of Glen MacDonough's comedy based on the cartoons familiar to every reader of THE CHICAGO TRIBUNE was given in the Grand opera house here in Peoria tonight under the stage direction of Julian Mitchell. That the comedy went at once to the sympathies of a large audience and caught them with its humor and pathos is due partly to the art of the cartoonist in creating the characters, partly to the skill of the company representing them, partly to the cleverness of the playwright in utilizing them, and, lastly, to the manner in which Hamlin, Mitchell, and Fields have staged them.

Julian Mitchell has worked his company with long hours and short rests here since Saturday. This afternoon he could not have hoped for much more than a dress rehearsal tonight for the first production. He secured a finished, and from the audience viewpoint, an almost flawless one. He probably saw crudeness, but the audience did not. At 4 o'clock he was scolding because of forgotten lines. At 10 o'clock the company was working as if with a well established play.

Atmosphere Is Preserved.

The cartoons have been preserved in all essential features. Mr. MacDonough has made them speak, and has given them things to do. They step on the stage in the garb in which the cartoonist has made them famous, and the scenes through which they move are consistent with the atmosphere of Bird Center as plotted and laid out by Mr. McCutcheon.

The story of the comedy has been told in part in THE TRIBUNE. Capt. Fry and his fortunes form the pivot.

Kate Fry, his daughter, cashier in Hornbeck's bank, in her haste to reach the wedding festivities at the marriage of Mrs. Withersby's daughter, overpays a patron of the bank. Hornbeck discovers that the patron has two $500 bills instead of one, which he supposed he had drawn. He wants to marry Mrs. Withersby for her money. He suspects the guileless Capt. Fry of the same intention. They quarrel and the banker determines to ruin the veteran. The overpayment gives him the opportunity. The honesty of Kate is challenged and the banker with the missing bill in his wallet throws the scandal open. Fry's only means of making good the loss is by selling his valueless household furniture at auction. The development of the plot has been carried through two acts.

Where Scenes Are Laid.

One is at Mrs. Withersby's home and one in the tintype galleries of Brown. The Mysterious Stranger has been alarming Bird Center to the verge of spasms with his sinister politeness and unspeakable reserve. The auction comes in the third act. The money cannot be raised in this way. Even the piano, "the best 'piano forty' to be bought in Decatur in the '70s," brings only $10. Hornbeck is exulting over the plight of his enemy when he is approached by the stranger, who startles him immeasurably—and the audience also—by speaking for the first time. He is equipped with credentials and a request for the cashing of a draft for $500.

Hornbeck has discovered that one of his $500 notes is counterfeit. He cashes the draft with it. The stranger buys Capt. Fry's sword with the $500. His identity, when revealed, discovers him to be a confederate captain whose life Fry had saved at Gettysburg. His gratitude has brought him to Bird Center, and it saves the union veteran from ruin.

The $500 makes good the overpayment, and the counterfeit bill is back in Hornbeck's possession. His guilt in passing it when he knew it worthless is discovered and he is placed in the hands of the law.

Meanwhile Mr. Gus Figgey has been in the plot looking for the old wreck of the River Belle, which was sunk laden with brandy. The river channel has shifted since the war. Capt. Fry sinks a new well. He taps that cargo of brandy, and the artistic and social lights of Bird Center assembled in his backyard drink of the water and general inebriety follows. Thus Figgey discovers the River Belle. The cargo, valuable before the war, is doubly so now, and Fry is placed beyond want for the remainder of his days.

Comedy Ends Happily.

The comedy ends in marriages. Mr. MacDonough has given prominence to two of the children which filled Mr. McCutcheon's pictures and has achieved two juveniles who delighted the audience tonight. Sheridan Grant Greene and Florence Nightingale Greene, the children of Smiley Greene, in the hands of Will Archie and Ipha Dahl, appealed to the Peoria audience as irresistible.

Comment on the work of the company can be made with more fairness when the Chicago opening comes next Sunday night. The members could afford to be judged by what they did tonight, but five more performances under Mr. Mitchell will bring the polish.

Producers of Play Pleased.

Lew Fields sat in a box tonight and grinned contentedly, although he still cherishes a secret desire to have played J. Milton Brown, the tintype "artist." Fields' liking for the character is said to have been one cause for the production. Fred and Harry Hamlin are pleased with the results, and even Mr. Mitchell is concealing considerable pride just above his white stock tie, which has gone through a trying day.

He has added a touch of feminine beauty to the coloring of Bird Center. He has "bunched" the various young women who visit the town, and thus Riley Peters is a whirligig in a mob of distraction instead of being the admirer of each fair visitor in succession. He has contrived a rain storm of surprising wetness, and his tintype studio is a marvel, even in Bird Center.

SEEKS SECLUSION OF WOODS TO PRACTICE ON PIANO.

Young Woman of Peoria Takes Instrument Into Forest to Find Inspiration from Nature.

Peoria, Ill., Aug. 22.—[Special.]—Beneath the sheltering boughs of a large oak tree in a forest a mile and a half from human habitation, Miss Claude Elydia Burkhalter practices daily on a grand piano. In an improvised cottage beneath the same tree the young woman lives, fully apart from intruding strangers who might disturb her.

Miss Burkhalter is the daughter of Mr. and Mrs. William Burkhalter and is recognized as one of the most accomplished musicians in Peoria. She is a teacher in the Peoria conservatory of music and her work this summer, she says, is to better fit her for her coming duties this winter.

YOUNG WOMAN IS MADE ILL BY BOY'S PRACTICAL JOKE.

Skeleton in Attic at Glencoe Is Animated by Wires, and Miss Henry Is Driven Into Convulsions.

When Miss Marie Henry, residing near Glencoe, on Sunday saw a human skeleton apparently jumping around in the attic of her dwelling, she was seized with convulsions, and her condition now is critical.

At first it was feared the young woman might permanently lose her mind.

The skeleton is the property of Miss Henry's brother, a medical student, and long had hung in the attic. It was animated by means of hidden wires by Henry and several of his friends. It was a "practical joke."

SANTA FE TRAIN IS WRECKED.

Five Passenger Cars Derailed Near Topeka and Physicians Are Sent to the Scene.

Topeka, Kas., Aug. 22.—Santa Fé passenger train No. 17 was derailed at Tecumseh, six miles east of here, some time after midnight, five cars being thrown off the track. A relief train is preparing to leave this city. A number were injured, but no definite figures are given in the report reaching this city. Physicians will accompany the relief train.

FOREST FIRES BURN WHISKERS.

Fugitives on Train Pass Through Flames and Have Narrow Escape from Death.

Vancouver, B. C., Aug. 22.—A wild ride through the blazing forests from the Hastings Sawmill company, near Sliaman, cost every man on the train his whiskers and many of them lost their hair and clothes. They ran a race with death, and their escape was marvelous.

KILL, AND BURN BODY

Two Thousand Persons Destroy Negro at Cedartown, Ga.

IDENTIFIED AND CONFESSES.

Mob Waits Only for Admission of Guilt to Shoot Prisoner.

Cedartown, Ga., Aug. 22. — Jim Glover, a negro, was shot to death tonight, near the home of a white girl whom he had attacked. Then his body was dragged into this city and burned on the public square. The mob was estimated at nearly 2,000 persons.

Glover's victim was Levia Reeves, the 13 year old daughter of a well known farmer, who had protected the negro from the attack of a large dog owned by her father early this morning.

Bloodhounds Find Fugitive.

Bloodhounds were put on Glover's track and he was captured some distance away late this afternoon and carried to the home of the girl, who identified him.

In the meantime the mob had gathered, and as soon as it was learned that the child had positively identified the man preparations for his punishment were set in motion.

The negro confessed his guilt, and immediately the crowd took him away from the posse which had captured him, tied him to a tree and riddled his body with bullets.

Crowd Swells to Two Thousand.

The crowd continued to gather, and when the march back to town with the dead body began it appeared as if fully 1,000 persons had joined the procession. By the time the crowd reached Cedartown several hundred more persons had been added to the crowd. About 2,000 persons witnessed the burning as best they could in the bright moonlight on the most conspicuous place on Main street.

Big Reward for Lynchers.

Montgomery, Ala., Aug. 22.—[Special.]—Gov. Cunningham this afternoon offered rewards amounting to $1,050, the largest ever offered in Alabama, for the arrest and conviction of the lynchers of Ed Avery of Walker, Rufus Leseure of Maringo, and Will Robertson of Pickens.

FINDS BROTHER FOR WHOSE MURDER HE WAS ARRAIGNED.

Edward S. Van Lieu, Who Went West After His Trial in New York, Accosted by Missing Man in Grand Rapids.

Grand Rapids, Mich., Aug. 22.—Two brothers, one of whom had been tried on the charge of murdering the other, met unexpectedly at a hotel in this city today. They are Edward S. Van Lieu of this city and Cornelius S. Van Lieu of Pasadena, Cal.

Twenty years ago the brothers had quarreled in a tavern in Oneida county, N. Y. After the quarrel Edward returned to his home in Vernon Center, resolved never to recognize his brother again. Cornelius made a like resolution, and determined to go west and forget. He left without seeing any of the members of his family.

The next day a search began. Edward was afterward tried in the courts of Oneida county and the jury disagreed. A second trial followed and he was discharged.

Five years ago Edward came west. Today he went to a local hotel to meet a friend on business. While there a stranger accosted him with the question:

"Is this Eddie Van Lieu?"

"It is," was the reply.

Inside of five minutes a dispatch was sent to the aged mother in Oneida county, N. Y., and another to the Oneida county authorities informing them of a happy reunion.

BRIGAND BAND IN MEXICO HOLDS BANKER FOR RANSOM.

John Elland of Portales, N. M., Writes His Wife That He May Be Killed if Large Sum Is Not Paid.

Roswell, N. M., Aug. 22.—[Special.]—John Elland, vice president of the Bank of Portales, N. M., is now in the hands of brigands in old Mexico. Mrs. Elland has received a letter from him, dated Oputo, saying unless arrangements are made at once to pay a heavy ransom he will be tortured or killed. The amount of ransom is not made public. Mrs. Elland wired the United States consul at the City of Mexico to take up the case. John Elland is one of the oldest settlers here. In early days he ran a store at Fort Stanton, and his sheep formerly pastured where the town of Portales now is built. He is one of the wealthiest men in Roosevelt county, and was in old Mexico dealing in sheep.

RUSSIAN GUNS AT PORT ARTHUR SILENCE JAPS?

Mikado's Artillery Reported to Be Out of Action After Seven Hours' Bombardment on Monday.

BATTLE DAY AND NIGHT.

Japanese Lives by Thousands Declared to Be Sacrificed in Effort to Capture the Stronghold.

BULLETIN.

ST. PETERSBURG, Aug. 22.—A dispatch from Chefoo, dated Aug. 22, says that according to Chinese reports the Japanese yesterday bombarded Port Arthur from 6 o'clock in the morning until 1 o'clock in the afternoon, pouring in a heavy fire, but that the Russians succeeded in silencing the Japanese batteries. The Japanese fleet was not engaged, having put further out to sea.

BULLETIN.

[BY CABLE TO THE CHICAGO TRIBUNE.]

TOKIO, Aug. 22.—Last night the Russian ships came out of the harbor at Port Arthur and passed the night below the Liautishan peninsula. Evidently the Japanese bombardment made their position in the harbor uncomfortable.

BULLETIN.

LONDON, Aug. 23, 3 a. m.—According to the Moscow correspondent of the Morning Post Lieut. Gen. Stoessel concluded a telegram to an intimate friend there with the words:

"Farewell forever. Port Arthur will be my tomb."

VAGUE REPORTS OF BATTLE.

[BY CABLE TO THE CHICAGO TRIBUNE.]

LONDON, Aug. 23, 3 a. m.—There is no reliable news from any source of what is happening at Port Arthur. Chefoo continues to report severe fighting, with varying success, but the statements are commonplace and unconvincing, and have no better basis than the say so of nameless Chinese refugees, probably coolies.

One report specifies a bombardment from 6 o'clock in the morning until 1 in the afternoon on Sunday. The missiles poured in continuously, but the Russians ultimately silenced the Japanese batteries. The Japanese fleet at sea, therefore, was not engaged in the bombardment.

The assertion that Saturday's attack on the fortress signalized the beginning of a general assault is denied by the Berlin Tageliche Rundschau, which learns from a semi-official Japanese source that it merely was one of a series of attacks for the purpose of gaining positions for Japanese siege guns, a majority of which have not yet come into action. The attack resulted with success in the center, but the advances on the flanks were merely feints.

TELLS OF FURIOUS BATTLES.

LIAOYANG, Aug. 22.—The following is supplied by a Russian correspondent at Port Arthur:

"With each additional report from Port Arthur wonder increases both at the persistence of the Japanese attack and the heroic stubbornness of the defenders of the fortress. The Japanese are literally throwing away thousands of lives in the hope of shaking the courage of the Russian troops.

"Maj. Gen. Fock says he is confident the fortress cannot be taken, but if it is taken the whole Japanese army will have to immolate itself on the slopes of the fortifications.

Five Desperate Assaults.

"There were five desperate assaults on Green hills July 26, the Japanese returning each time with apparently inexhaustible reinforcements. On the final assault, however, the Japanese broke badly, throwing away their guns, cartridge belts, and even their boots to facilitate their flight, and leaving 7,000 dead or wounded.

"Our surgeons worked heroically, impartially aiding Japanese and Russians. The Japanese were so touched that they tearfully thanked the Russian suergeons.

"The assault on Green hills was repeated July 27, and there were frequent hand to hand encounters, the Russians leaving the trenches to follow their enemies.

"The assaults of July 28 and 29 on the Wolf hills were not followed up, the Japanese being too severely shaken.

"We evacuated the Wolf hills chiefly for strategic reasons, as the hills made the line of defenses too long to effectually withstand the furious attacks of the Japanese.

60,000 Against 13,000.

"The assault of July 30 was made in the dark of night, in the hope of surprising the Russians. Sixty thousand men were hurled against our 13,000, but we drove them back again and again at the point of the bayonet. It was another Shipka pass.

"The Japanese poured in fresh battalions, and the slopes, covered with the dead and the dying, literally ran with blood.

"Our Thirteenth regiment was forced from its position, but the Fourteenth regiment came up and, with the bayonet, again dislodged the victors.

"As near as can be ascertained, this assault cost the Japanese 10,000 men.

Japs Lose 28,000 Men.

"The Japanese losses since the siege began have been 28,000 men. The explosion of one mine wiped out 500. This was an awful sight. A volcano of stones dismembered the bodies of the soldiers, while the sky was lit up with a purple glare and the mud walls of the Chinese village were thrown down by the shock. After this fight Gen. Stoessel collected 20,000 Japanese rifles."

Japs Mount Twenty Siege Guns.

"The Japanese installed twenty siege guns on the Wolf hills on Aug. 8. Four of these are 12 inch guns. They have not yet reached our shore batteries, which are still out of range, but they have damaged the drydock and the railway station.

"The Japanese are mapping the town by sections for the purpose of bombardment and they are assisted in this task by a Chinese engineer, who recently deserted to them.

"The Japanese fire an average of 800 shells daily and they keep up their fire both day and night."

BATTLE IS CONTINUOUS.

[BY CABLE TO THE CHICAGO TRIBUNE.]

[Copyright: 1904: By the New York Herald.]

ST. PETERSBURG, Aug. 22.—The bombardment of Port Arthur proceeds continu-

ously day and night. The losses on both sides are serious. This is the résumé of the latest news from the besieged stronghold. In view of the fact that the Japanese have sent large detachments from the north to reinforce the army engaged in the assault on Port Arthur, General Kouropatkin, who now has 140,000 men at his disposal, will take the earliest opportunity of engaging the Japanese. In case he is unsuccessful all the necessary preparations will be made for a retreat to Harbin. If victorious he will forthwith proceed to the relief of Port Arthur, which it is believed, can resist for two months longer.

PRAISE FOR STOESSEL.

[BY ASSOCIATED PRESS.]

ST. PETERSBURG, Aug. 22.—The storming of Port Arthur, which the foreign dispatches say is progressing, is riveting all attention. The stubborn resistance which Gen. Stoessel is making is evoking high praise, and the war office and public are hoping almost against hope that he will be able to hold out in spite of the heavy odds against him.

The latest news, that the Japanese are unable to establish a foothold at Louisa bay and at the most westerly fort of the inner defenses, is considered encouraging.

Losses to the Fleet.

An official dispatch from Rear Admiral Prince Ouktomsky at Port Arthur, by way of Chefoo, says that only two officers were killed on board the ships which returned to the harbor after the fight of Aug. 10, but his information about the condition of the ships is unsatisfactory, the admiralty explaining that he probably avoided going into specific details owing to fear that the dispatch might fall into the hands of the Japanese.

BATTLE IS CONTINUOUS.

CHEFOO, Aug. 22.—The Chinese just arrived, who bring the latest information from Port Arthur, were employed by the Russian authorities carrying the dead off the field, and also ammunition, which, they say, is plentiful, report that the Japanese main attack has been the heaviest against the Russian center and right, particularly against the center, fronting which the Japanese have taken up a strong position at Shushiyen.

Chinese who left Port Arthur yesterday and arrived here today state that the Japanese, by making desperate charges, which were reinforced by an artillery fire from Shushiyen and Louisa bay, swept from the north into Pigeon bay territory and drove the Russians back from the main forts.

Capture Ground, Lose It.

The ground being comparatively flat in this vicinity the Japanese were unable to hold it in the face of the Russian artillery fire, and they retired north an eighth of a mile beyond the scene of fire.

The Chinese declare that the Japanese captured one important fort located on the Itzshan hills, midway between the western coast and the railway on a line drawn approximately from a point midway between Pigeon and Louisa bays.

Bombarded Forty-eight Hours.

The fighting resulting in the capture of this fort was severe. The position was first subjected to a bombardment for over forty-eight hours. Then the Japanese infantry assulted it and compelled the Russians to retire. The Russian artillery then directed a heavy fire on the spot, compelling the Japanese in turn to retire.

Battle Near Pigeon Bay.

Pigeon bay had been the scene of fighting several days before the final assault had begun, the Japanese never being able to hold for long any territory they might gain. Their attacks were made mostly at night, during foggy days and misty mornings.

The Japanese believe that their superior physical condition will win the battle for them by wearing out the Russian garrison, which is constituted of less hardened material, down to the point of exhaustion by the persistency of their attack and their refusal to accept a repulse.

Russians Fight Doggedly.

The temperament of the Russian garrison is dogged and determined.

Gen. Stoessel, who is heavy, rides ceaselessly his chargers, which are showing the strain upon them, although the general changes his mounts frequently.

Both officers and soldiers have grown indifferent to the shells which enter the town frequently. Recently the Chinese theater was hit and a score of people were killed and wounded. One shell exploded in the corral of the Chinese who tell the story, killing five donkeys.

Many Officers Killed.

Civilians are allowed to leave the bombproofs during the lulls in artillery fire, but these intermissions are rare, and everybody is worn and anxious over the situation. An unusually large proportion of young company officers has been killed, which is partially owing to their duties and to their reckless daring.

While the Russians apparently believe they will hold the Japanese in check, their confidence in their successful resistance is not absolute.

The Japanese have guns mounted on nearly all the hills which formerly formed Russian outposts. The Japanese fire is accurate.

Hospitals Full of Wounded.

The hospitals and Chinese houses at Port Arthur are full of Russian wounded. The narrators say the dead until ready for burial are stored in warehouses and are then buried on the outskirts of the town, quicklime being used freely to prevent infection.

Three large ships and two gunboats are being repaired in the dockyard and basin, the other ships being behind the shelter of the Tiger's Tail peninsula.

The junks now depart from Liaotie lighthouse. That point has been hit by a shell.

Japs Get 30,000 Reinforcements.

It is asserted in reliable quarters at Port Arthur that the Japanese have received reinforcements of 30,000 men from the north.

The steamer Victoria, which arrived here this evening from Newchwang, reports hearing spasmodically heavy firing at Louisa and Pigeon bays, respectively northwest and west of Port Arthur, between 10 o'clock last night and 1 in the morning. The steamer saw searchlights playing freely and skyrockets signaling at 1 o'clock this morning. The ship was too far away to see or hear anything further.

JAPS BOMBARD RUSSIAN PORT.

Cruisers Shell Town of Korsakovsk, Island of Sakhalien, and Demolish Five Government Buildings.

ST. PETERSBURG, Aug. 22.—The Japanese cruisers that sank the Russian cruiser Novik at Korsakovsk, island of Sakhalien, Sunday morning, afterwards bombarded the town of Korsakovsk itself.

Five government buildings and eleven houses were demolished. The official report received by the emperor today, dated yesterday, says:

"Since 7 o'clock this morning the enemy has bombarded Korsakovsk. The government houses have been destroyed. One of the enemy's ships appeared on the horizon at about 6 in the morning, approached to within about five and one-quarter miles of the shore, and bombarded the town until 8:15, when the vessel turned and disappeared. There were no casualties."

The official reports of the destruction of the Novik say that the cruiser was in the harbor of Korsakovsk on sighting the two Japanese ships and steamed out to meet them. Finding itself unable to sustain the unequal combat the Novik ran back to the harbor and was beached. Full details of the casualties are not ascertainable, except that one officer was killed.

CONSULS REFUSE TO HELP CHINA.

Crisis at Shanghai Still Acute, but Powers Decline to Act.

JAPAN EAGER FOR FORCE

United States Refuses to Protect the Russian Warships at Shanghai.

SHANGHAI, Aug. 22.—China must compel Russia to respect the neutrality of the port of Shanghai and not shirk her responsibility by shifting the matter to the foreign consuls.

The work of repairing the Russian cruisers now here must cease for forty-eight hours, pending a decision from Pekin.

The foreign consuls spent the entire day in anxious discussion. The meeting was presided over by John Goodnow, the American consul general, who is dean of the consular corps.

All foreign countries with consulates here were represented.

M. Odagiri, the Japanese consul, and M. Kleinmenoff, the Russian consul, were in attendance.

Japanese Consul Protests.

M. Odagiri left a sick bed to attend the meeting. He made a vigorous protest against the presence of the Russian cruiser Askold and the torpedo boat destroyer Grozovoi in Shanghai harbor, and declared that China had failed in her duties as a neutral power. He asserted that the Japanese had the right to take the independent step of entering the harbor and seizing the two vessels. The attitude of M. Odagiri was warlike and uncompromising.

M. Kleinmenoff, the Russian consul, protested against the entering of the harbor yesterday by a Japanese torpedo boat destroyer, and insisted upon the right of the two Russian warships in question to remain and repair damages.

A suggestion made by the British consul to refer the entire matter to Pekin was adopted. In the meantime the work on the Askold is to cease for forty-eight hours, and no further steps are to be taken by the consuls, who will await instructions from their respective governments.

Not a Warlike Move.

Rear Admiral Stirling explains that the visit of the American torpedo boat destroyer Chauncey from Woosung to Shanghai yesterday was simply to carry dispatches. The movements of the American warship, he says, had no connection with the arrival of the Japanese torpedo boat destroyer.

At the same time it is noted that the American warships in the harbor, while retaining the outward appearance of inaction, have for several days been practically cleared for action, with gun sights in position and steam up.

The Japanese torpedo boat destroyer which entered the harbor yesterday has left the harbor with dispatches for the fleet.

AMERICA KEEPS OUT OF IT.

Washington, D. C., Aug. 22.—[Special.]—The United States will not be involved in the eastern situation in attempting to maintain the neutrality of China, which is likely to be violated in such a way as to make that country almost as vitally interested in the outcome of the present conflict between Russia and Japan as the latter nations themselves.

The officials of the administration are disturbed over the situation, for the neutrality of China appears to be trembling in the balance. Notwithstanding the critical situation, however, it is believed it will be adjusted amicably.

No Idea of Intervention.

At the state department it is declared that the Shanghai dispatches do not fairly represent the situation, as advices received today from Consul General Goodnow prove conclusively that the American destroyer Chauncey, which was reported to have followed the Japanese destroyer and to have taken a position between that vessel and the Russian cruiser Askold, did not do so with any idea of suggesting American "intervention." The dock where the Askold is lying is immediately on the border of the American concession at Shanghai, and the anchorage of the Chauncey is nearby. The Chauncey moved its position only in order to get dispatches from the navy department.

No Interference with Japs.

It is asserted positively at the navy department that the American fleet at Shanghai is not charged with the protection of Chinese neutrality by any special instructions. No instructions have been sent to Rear Admiral Stirling to interfere with the action of Japanese vessels.

ENGLAND IS CAUTIOUS.

LONDON, Aug. 22. — Great Britain prefers that the United States shall take the initiative in maintaining the neutrality of China. It is true, the officials say, that Great Britain agreed to the principle of the neutrality of China, but she did not agree to enforce it. Throughout the discussion relative to the Askold and the Grozovoi Great Britain held the view that it is none of her business.

Regarding the Askold and Grozovoi the Russian embassy here asserts that the mere fact of a cruiser repairing in order to put itself in a seaworthy condition is no violation of China's neutrality and that after the repairs are completed the question whether the ship shall be dismantled or must put to sea can be determined. It is further claimed that should the Askold and Grozovoi go to sea they have the right to leave together and not necessarily separately.

RUSSIA SEES FOLLY OF IT.

ST. PETERSBURG, Aug. 22.—The admiralty realizes that it would be folly to send the ships out to face the Japanese squadron in the offing and has already decided that the ships shall be disarmed.

The refusal of the Russian consul general at Shanghai to comply with the requests of the taoti is, it is said, at the foreign office, due to the fact that no agreement had previously been reached between the Chinese and Japanese authorities, and Russia did not propose to allow the Chinese to disarm the ships, as they did in the case of the Ryeshiteini at Chefoo, with the possibility that they might subsequently be attacked by the Japanese in port.

The Novoe Vremya makes a brief sarcastic reference to the reported incident of the United States torpedo boat destroyer Chauncey at Shanghai. It says:

"After the wordy anxiety of the United States over the neutrality of China at the beginning of the war it is quite possible, as Rear Admiral Stirling explains, that the simultaneous arrival of the United States and Japanese destroyers at Shanghai was a pure coincidence."

AS VIEWED IN FRANCE.

PARIS, Aug. 22.—In spite of pro-Russian sympathies serious opinion here considers that Russia's conduct at Shanghai is not justifiable, people here holding that the Askold and Grozovoi should disarm or leave Shanghai.

STOPPED BY CZAR'S SHIP.

BRITISH STEAMER HELD UP OFF COAST OF CAPE COLONY.

Russian Volunteer Fleet Cruiser, Believed to Be the Smolensk, Compels English Vessel Near Southern Point of Africa to Show Its Papers—London Press Indignant Because Pledge Had Been Given That Red Sea Incidents Would Not Be Repeated.

DURBAN, Natal, Aug. 22.—The British steamer Comedian arrived here today and reported that it was stopped by a Russian converted cruiser yesterday off the southeast coast of Cape Colony. After the Comedian's papers had been examined it was allowed to proceed. An officer of the Comedian asserted positively that the Russian vessel was the volunteer fleet steamer Smolensk, against whose conduct in searching vessels in the Red sea the British government protested so vigorously.

Renews English Irritation.

The news that the Smolensk is again stopping British vessels leads the London newspapers to question the value of the assurances given by the Russian government that the St. Petersburg and the Smolensk would no longer be utilized as cruisers.

According to dispatches from Durban the Smolensk was supposed to be watching for the British steamer Ormley, which left New York on July 9, bound for Fusan, with a cargo of railway material. The Ormley left Durban Aug. 20. All the morning papers make editorial comments on the incident. The Standard says:

"Russia cannot really wish to drive Great Britain and the United States into contemplating this supreme method of forcibly checking the harassing operations of her cruisers; yet by treating food and railway material as contraband of war she is leading them to believe that milder measures will not suffice."

Coaling Privileges Denied.

The British government has directed that ships of a belligerent, while searching for contraband, shall not be allowed coal in any British port, either from the shore or from accompanying colliers.

The stoppage of a steamer by the Russian cruiser at a point about 200 miles south of Durban has caused excitement in the South African ports where the presence of cruisers so near was not suspected.

ASUNCION REPORTED TAKEN.

Capital of Paraguay Said to Have Been Captured by Rebels, Who Are Winning Everywhere.

BUENOS AYRES, Aug. 22.—It is rumored in Formosa that Asuncion, the capital of Paraguay, has surrendered to the rebels, but the rumor cannot be confirmed.

The revolutionists have seized another steamer loaded with cannon, rifles, and munitions of war.

The revolutionists have seized the town of Villa Reyes and have captured the garrison, consisting of 200 men, 1,700 rifles, and one cannon, in addition to a quantity of ammunition for rifles and cannon.

Manuel Dominguez, vice president of Paraguay, has resigned.

There has been further fighting in the republic of Uruguay. In a hand to hand fight between Uruguayan revolutionists and the government forces at Santa Rosa, held by the government forces, thirty-five men were killed and eighty-five were wounded. The town eventually surrendered and the government troops retired by water. More of them were killed or drowned during the retreat and others sought refuge on an island belonging to Argentina.

CZAR'S MERCY TO AN ASSASSIN.

Sentence of the Murderer of Von Plehve May Be Commuted on Day Czarevitch Is Christened.

[BY CABLE TO THE CHICAGO TRIBUNE.]

ST. PETERSBURG, Aug. 22.—The story of the death of Sasoneff, the assassin of Von Plehve, is officially denied. It is stated unofficially that he will be included in the amnesty proclamation on the occasion of the christening of the czarevitch next Wednesday to the extent of commuting his capital punishment sentence to penal servitude for life.

The government will publish an account of the plot which the police have unraveled in connection with the assassination of Von Plehve, confirming the report that the murderer is a son of a merchant named Sasoneff of Ufa.

Ufa is situated on the Siberian railway, practically on the boundary line of the Ural mountains. In May, 1903, the governor of Ufa, Bogdanovitch, was assassinated in the public square, and the assailants were never caught.

LAND BATTLE STILL DELAYED.

Japanese Concentrating in Force on the Russian Southern Front, but Do Not Advance.

LIAOYANG, Aug. 22.—Japanese troops in considerable force are concentrating on the southern front of the Russian army, and there is continual skirmishing, but no immediate prospect of a big battle.

During the night time there is quite active firing on the Russian outposts, but the Russian troops have strict orders not to reply.

The Chinese say that 30,000 Japanese troops with 200 guns have landed at Yinkow, part of these troops going to Newchwang and part to Haichen.

MUST ANNUL TREATY IN 1906.

Germany Will Be Compelled to Abrogate Agreement with America Unless New One Is Signed.

[BY CABLE TO THE CHICAGO TRIBUNE.]

BERLIN, Aug. 22.—It is stated semi-officially that the German-American commercial treaties must be annulled on Jan. 1, 1906, when Germany's new treaties become operative. If a new agreement cannot be concluded with the United States before Jan. 1, 1906, the most favored nation relations need not be withdrawn, as the United States could be granted the new rates with the same reservations as those with Great Britain.

JEALOUS OF GERMAN ARMY.

Berlin Court Fines Author for Printing Reflections on Officer in Franco-Prussian War.

BERLIN, Aug. 22.—The danger of publishing reflections on superior officers of the army even after an interval of thirty years is shown in the prosecution of Ludwig Fischer, the author of a book of reminiscences of the Franco-Prussian war, who has just been fined for allusions other than flattering to Capt., now Gen., Nicolai. Fischer proved the truth of the incidents. Nevertheless, he was convicted and fined.

O'Brien Accepts Seat in Parliament.

DUBLIN, Aug. 22.—The Evening Herald announces that William O'Brien has decided to accept the seat in parliament for Cork city, to which he was reelected unopposed Friday last.

$5.00 EXCURSIONS TO ST. LOUIS

Via the Wabash.

The Wabash will sell 10 day tickets to St. Louis and return Aug. 24 and 28 at $5.

Coach excursion tickets at $6 sold Tuesdays and Thursdays, and Sundays Aug. 28 and Sept. 4.

Excursion tickets good on four daily trains, including the Banner Blue Limited, the fine new day train. All trains land you at the world's fair main gate. Ticket office, 97 Adams street.

HEROIC SIDE OF BATTLE AT SEA.

Fury of the Combat Between Russian and Jap Fleets in Corean Strait.

FEARFUL HAVOC BY SHELL

Officers and Men Go to Death on Ships Shattered by Rain of Steel.

VLADIVOSTOK, Aug. 21.—[Delayed.]—The technical side of the battle between the Vladivostok cruisers and Vice Admiral Kamimura's squadron on Aug. 14 has been told. There yet remains the heroic side—the description of the fury of the combat, the heroism of the officers and men, the awful havoc wrought by the Japanese shells.

The Gromobol and the Rossia present a battered appearance. Their smokestacks show great rents, while the masts, bridges, and ventilators look like sieves, and there are marks of battle everywhere. Guns are dismantled, boats shattered, and there are enormous holes in the cruisers' hulls through which a man could easily pass. Many of the cabins were completely wrecked.

Some of the Japanese shells performed queer actions. On the Rossia a shell burst in a clothes cupboard. Garments therein were torn to shreds, but a mirror was not scratched. Photographs and knickknacks on a writing table near by were not disturbed.

In another part of the cruiser the walls were blackened by the smoke of a fierce fire, in which eight men were burned alive, yet an almanac on the wall was not even scorched. Aboard the Gromobol a shell entered the wardroom and wrecked the furniture, but a parrot cage was untouched.

Bravery of the Men.

All of the officers are full of praise for the coolness and bravery of the men who died in the battle. It was deadly work on the upper deck, where the gunners were without protection and shells striking, burst into a thousand fragments, killing and wounding men until the deck was strewn with dead and dying.

Not a single gunner protected by casements lost his life. The value of protective armor was demonstrated whenever projectiles struck the armored portion of the vessels.

Heroism of the Officers.

There were many deeds of heroism during the five hour battle, but the greatest praise of all belongs to Capt. Dobich of the Gromoboi, who remained at his post on the bridge from the beginning to the end of the fight. Once he was wounded, but he resumed command directly the wound had been dressed. No sooner had he entered the conning tower than a shell struck the foot of the tower, glancing upward to the overhanging cover, and entered through the peephole, killing a lieutenant and again wounding Capt. Dabich in the head and breast. Not a single man in the tower escaped.

There being no one to steer the ship the captain, severely wounded though he was, dragged himself to the wheel and managed it until another quartermaster had been summoned.

When Capt. Andreieff of the Rossia ascertained that only three out of its twenty big guns could be fired he coolly gave orders to get explosives in readiness to sink the ship.

Braves Death to Save Ship.

Lieut. Molas also distinguished himself. An eight inch shell entered the compartment where he was directing the gun fire and hurled him to the upper deck. Dense fire and smoke were pouring out of the compartment, but Lieut. Molas sprang into the flaming compartment and began removing the unexploded shells, regardless of the fact that they might have exploded at any minute in his hands.

Only one of the dead was brought back—Capt. Berlinski of the Rossia. His remains lay in a coffin near an ikon of the Savior, the glass frame of which was smashed. The image, however, miraculously escaped.

On board the Rurik were twenty-four officers, a priest, eighty-seven petty officers, and 700 men.

Tokio dispatcehs state that Vice Admiral Kamimura rescued 612 men from the Rurik. The figures in the Vladivostok dispatch show there were 812 men on board the cruiser when it was sunk. Hence, the loss of life amounted to an even 100 men.

Repairs Progress Rapidly.

Repairs to the cruisers Rossia and Gromoboi are proceeding rapidly. It is believed it will be possible to complete them without docking the vessels and that they will therefore take a comparatively short time.

There is a big reserve of naval guns here all ready for installation, and officers and men have been already chosen from the Siberian reserves to fill up the places of those who were killed or wounded in the fight with Kamimura's squadron.

The reserves responded to the call eagerly despite the fact that most of them are married and that they have had a terrible object lesson in the crowd of wounded already in the hospitals here. The wounded, on the other hand, are not viewing these preparations with equanimity. The first complaints they have uttered have been against having their places filled.

COTTON CRISIS IS DISCUSSED.

Premier Balfour Tells British Association It Is Impossible to Stop Gambling in Futures.

CAMBRIDGE, England, Aug. 22.—Before the British association, during a discussion of the cotton crisis, Premier Balfour said he feared gambling in futures could not be stopped, but an extension of cotton cultivation would remedy the difficulties the cotton mills were experiencing.

The principal paper was by J. A. Hutton, vice chairman of the British Cotton Growing association, in which he detailed the efforts of the association to relieve Great Britain from dependence upon the United States for raw cotton.

Mr. Hutton estimated that no less than 10,000,000 people in this country were more or less dependent on the cotton trade. The employers alone were losing $200,000 a week through short time, and the total loss to capital and labor in the cotton and other allied trades throughout the country was not less than $1,500,000 per week, or $75,000,000 per annum.

NOTES FROM FOREIGN LANDS.

ST. PETERSBURG—The rigor of the divorce laws, which formerly did not allow a guilty husband or wife to marry again, except after seven years' irreproachable conduct, has been modified by the holy synod making the period two years in case the offenders agree to do public penance according to the direction of their bishops.

SAN JUAN, Porto Rico—The United States transports Sumner and Kilpatrick have arrived here with the Porto Rican school teachers who for the last two months have been visiting the universities of Harvard, Cornell, and other educational institutions in the United States.

ST. JOHNS, N. F.—The British gunboat Columbine, one of the vessels of the squadon patrolling the Newfoundland fisheries, struck on a rock in Snook's arm, Green bay, and it is feared that it will become a total wreck.

GLASGOW—Sir Thomas Lipton has opened negotiations with the Dennys for building the Shamrock IV., provided George L. Watson accepts a commission to design another challenger for the America cup.

MRS. BOTKIN SENTENCED.

POISONER OF MRS. DUNNING IS AGAIN GIVEN LIFE TERM.

After Second Trial of Woman Who Mailed Deadly Box of Candy from California to Delaware, the Judge Sends Her to San Quentin Penitentiary—Defendant Again Will Appeal and Fight the Case Through Higher Tribunals.

San Francisco, Cal., Aug. 22.—Mrs. Cordelia Botkin was sentenced for the second time today by Superior Judge Carroll Cook to life imprisonment in the state prison at San Quentin for the murder of Mrs. John P. Dunning in Dover, Del., by means of poisoned candy mailed from this city.

In passing sentence Judge Cook expressed regret that he could not impose the death penalty, as the jury in its verdict had fixed the punishment.

Mrs. Botkin received the sentence without evidence of emotion.

An appeal to the Supreme court will be taken by her attorneys.

This is the second time that Mrs. Botkin has been sentenced to life imprisonment for the same crime.

Crime Committed in 1898.

It was on Aug. 12, 1898, that Mrs. Dunning and her children, together with her sister, Mrs. J. D. Deane, all living in Dover, Del., ate of candy sent to Mrs. Dunning from California with the following message:

"With love to yourself and baby. Mrs. C."

Mrs. Dunning died, the children and Mrs. Deane were made ill, but recovered. Then it was discovered that the candy had been poisoned.

It was not until Dunning, who was in Porto Rico at the time, returned that Mrs. Botkin was accused. Dunning identified the handwriting on the candy package, and told of his acquaintance with Mrs. Botkin in San Francisco.

Jealousy was adjudged the motive. The governor of Delaware requested California to deliver Mrs. Botkin for trial on the charge of murder. The governor of California complied, but Mrs. Botkin appealed to the courts, and after an expensive contest the courts held that no requisition could be honored, as Mrs. Botkin was not a fugitive from Delaware.

First Trial a Long One.

Eventually she was put on trial in California, and after a long trial, in which almost every sort of expert was employed by the state of California and witnesses were brought across the continent from Delaware, she was convicted and sentenced in September, 1898, to imprisonment for life.

She appealed all through the state courts. Every appeal was opposed by California. Losing, she carried the case to the United States Supreme court, which, after four years, granted a new trial.

At the second trial last March the entire case came to a standstill for a time because it was charged a jurist had been tampered with in behalf of Mrs. Botkin, but the trial finally was concluded and another verdict of guilty returned.

TWO KILLED BY TORNADO IN SOUTH DAKOTA TOWNS.

Willow Lakes and Bryant Swept by a Storm and Great Damage Is Done—Losses at Other Points.

Watertown, S. D., Aug. 22.—[Special.]—Two persons were killed and many others injured by a tornado which swept this region last night.

The Dead.

ERICKSON, ——, of Willow Lakes.
SCHILLING, Mrs. H., of Bryant.

The Fatally Injured.

Smith, Mrs. L. B., of Willow Lakes.
Smith, L. B., of Willow Lakes.
Schilling, ——, son of Mrs. Schilling of Bryant.
Schilling, ——, daughter of Mrs. Schilling of Bryant.

The greatest damage was done at Willow Lakes and Bryant.

At Willow Lakes, a small town in Hamlin county, every building was wrecked. Three churches, a schoolhouse, all the elevators, and livery barns are lying in heaps of ruins.

Twin Cities Clearing Up.

St. Paul, Minn., Aug. 22.—The city government today had a force of 300 men at work clearing the streets of the debris left by the tornado.

The municipality suffered the greatest loss, its damage closely approximating $1,000,000.

In Minneapolis, where the work of clearing away the wreckage and repairing the damage done has been proceeding rapidly, the extent of the injury done is not so great as was at first reported.

PLAN NEW WORK FOR CONVICTS.

Gov. Yates and Prison Industrial Board Discuss Way to Comply with Labor Act.

Springfield, Ill., Aug. 22.—[Special.]—The state prison industrial board met with Gov. Yates today to complete the apportionment of the various industries which will be taken up by state penal institutions under the convict labor act of the last session of the general assembly.

Joliet penitentiary will manufacture furniture for state schools and institutions and state offices. Building material will also be made, and several minor lines of industry will be followed.

At Pontiac reformatory printing will be taught, and state offices will be supplied with such printed matter as the institution can turn out. It is also purposed to manufacture building hardware and carpenters' tools and to teach inmates useful trades.

At Chester prisoners will make brick and clothing for inmates of state penal and charitable institutions.

G. A. Perdunn of Marshall, member of the board of trustees of the state reformatory at Pontiac, was reelected president of the state board of prison industries. T. J. Clark of Quincy was reelected secretary.

REGULAR INFANTRY BEST SHOTS

Army Team Leads in Range Contest at Fort Riley, Kas., with Score of 1,987.

Fort Riley, Kas., Aug. 22.—The first day's firing in the team contests of the national match was completed this afternoon with the army infantry team in the lead.

The shooting was at 200 and 600 yards slow fire and 200 and 500 yards rapid fire. The following is the standing of the teams representing the different states, with their scores out of a possible 2,400:

Army infantry	1,987	Washington	1,775
Dist. of Columbia	1,951	Connecticut	1,773
New York	1,946	Georgia	1,767
Marine corps	1,924	Iowa	1,762
Navy	1,901	Maryland	1,756
New Jersey	1,895	Florida	1,722
Army cavalry	1,880	Michigan	1,674
Pennsylvania	1,879	Kansas	1,516
Massachusetts	1,868	Alabama	1,175
Rhode Island	1,846		

BURIED WITH MILITARY HONORS

Gen. Charles Fitz-Simons Interred at Graceland — Dr. Gunsaulus Preaches Sermon.

Three infantry regiments of the Illinois National guard, the First, Second, and Eighth, the First cavalry, and the naval reserves turned out yesterday to do military honor at the funeral of Gen. Charles Fitz-Simons. The Loyal legion and U. S. Grant post, G. A. R., were also represented. Noncommissioned officers of the national guard acted as active pallbearers. The honorary bearers included eight judges, twenty-four military officers, with Gen. John C. Black ranking, Mayor Harrison, and thirty-four others. The funeral sermon was preached by Dr. F. W. Gunsaulus, at the residence, 161 Ashland boulevard. The burial was at Graceland, the Second regiment escorting the remains to the cemetery.

OBITUARY.

MRS. KATE CHOPIN, well known as an authoress, especially as a writer of stories of Creole life in Louisiana, is dead at her home in St. Louis from hemorrhage of the brain.

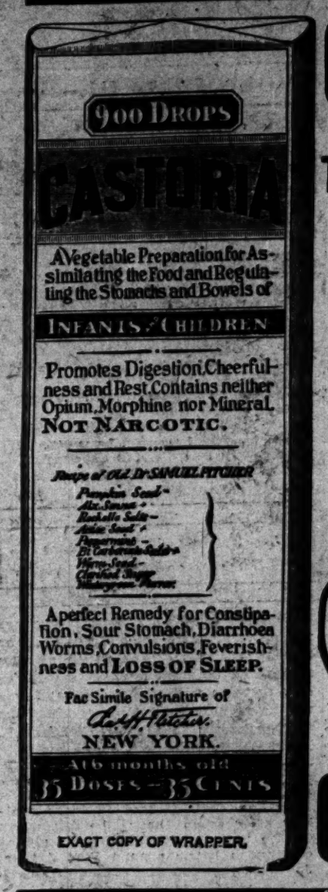

EXACT COPY OF WRAPPER.

CASTORIA

For Infants and Children.

The Kind You Have Always Bought

Bears the Signature of Chas. H. Fletcher.

In Use For Over Thirty Years

CASTORIA

THE CENTAUR COMPANY, NEW YORK CITY.

OPEN YOUR ACCOUNT TODAY

Only a limited number of these clocks to be placed.

THEY ARE GOING FAST

$2.00 will open your account.

Interest at 3 per cent paid on each dollar from date of deposit to date of withdrawal. Interest credited on the 1st of January and July each year. Deposits made on or before the 10th will receive interest from the first of that month.

MONEY RETURNED WITHOUT NOTICE ANY DAY.

WE LOAN WITHOUT CHARGE A SAVING BANK LIKE THIS

Correct Timepiece.

TIME TO SAVE

Authorized representatives will call upon you, explain the plan and solicit your account.

$50.00 will open a checking account with us. No charge for carrying.

Write or phone and we will deliver bank to your office or home.

THE PAN-AMERICAN BANKING CO.,

SUCCESSORS TO
Henry L. Turner & Co., Bankers.
Established 1875.
Level & Co., Bankers.
Established 1898.
Commercial and Savings Accounts.
185 DEARBORN STREET,
Between Adams and Monroe.
PHONE CENTRAL 2110.
W. H. Hunt, Pres., W. R. Travers, Sec.-Treas. Henry L. Turner, V.-P. F. D. McPherson, Cashier.

TEETH OF CHILDREN

Few mothers know how vitally important is the care of a child's first teeth. The beauty of the permanent set depends almost entirely upon it.

SOZODONT TOOTH POWDER

used with SOZODONT Liquid, prevents accumulation of tartar, yet being free from grit does not scratch the enamel. Do not experiment on baby's teeth. Insist on SOZODONT.

3 FORMS: LIQUID, POWDER, PASTE.

FOR DRUNKENNESS DRUG USING
Keeley Cure
Correspondence STRICTLY CONFIDENTIAL
Chicago Office: 269 DEARBORN ST SUITE 400 Tel. Harrison 2348
KEELEY INST DWIGHT, ILL.

KNIGHT'S RHEUMATIC CURE
Never fails. Sent anywhere. Address, ALFRED P. KNIGHT, Chemist, 3200 State-st. Chicago

READY
FALL HATS
KNOX

NEW YORK - CHICAGO.

OPENING DAY, WEDNESDAY, AUGUST 24TH.
WORLD RENOWNED
HATS
ARE READY.

Silk Hats, Opera Hats, Hand-Made Derbys, Soft Felt Hats, Highest Grades.

RETAIL STORES:
452 5th-av., cor. 40th-st.
194 5th-av., 5th Avenue Hotel } NEW YORK.
212 Broadway, cor. Fulton-st.
187-189 State-st., Palmer House Blk. CHICAGO.

JOHN T. SHAYNE & CO.
SOLE AGENTS.

Here's a load of sox—we're going to dump precipitately.

Two prominent importers have closed out to us over 400 dozen of sample hose and short lines—so that regular 50 ct., 75 ct. and DOLLAR qualities go into a sale today at—your pick for—

25 cents a pair.

You can see a few samples in our show window; if interested, you'll see many others inside—and become more so.

F. M. ATWOOD,
The Rogers, Peet & Co. Clothing.
"ATWOOD BLDG.," Cor. Clark and Madison Sts.
We fill orders by mail.

August Clearing Sale OF
SCHOLLE'S
GOOD
FURNITURE
NOW IN PROGRESS. SPLENDID BARGAINS.
222 Wabash-av., Bet. Adams and Jackson

IT PAYS TO ADVERTISE IN THE TRIBUNE.

PACKERS PROVIDE NEW DORMITORY.

Workers in Yards to Sleep at Hammond if Forced from Present Quarters.

FIRST TRAIN MAKES RUN.

Injunction Suit Against the City Being Argued Before Judge Brentano.

While the hearing of the bill for an injunction restraining the city from interfering with the lodging of workers in the stockyards was in progress yesterday in the Superior court, the packers were perfecting a plan for housing their employés at Hammond, Ind.

The first train in the new service ran from the stockyards last evening. It carried only a few workers, but more will be transported to the Indiana suburb from day to day, if the restraining order is not granted, until the entire force is accommodated. The men will go to Hammond at night and return in the morning on special trains of the Erie railroad.

"Orders have been given for cars sufficient to carry 2,500 persons," Inspector Hunt said. "It is only a short run, and there will be little delay getting the workers to and from their toil.

"The abandoned buildings of the Hammond Packing company, now owned by the National Packing company, will be utilized as a mammoth hotel. They will hold 10,000 men. The workers can be cared for much better there than in the packing plants.

"City police will guard the trains to the city line. If any violence is encountered beyond that, the state authorities will be called on. In Hammond the protection of the Indiana authorities will be sought if the workers are disturbed."

On the inauguration of the new service the cars had few passengers. Most of the employés who went out of the yards for the night went downtown on the Lake Shore railroad.

Stay of Ordinance Promised.

The promise of a twenty-four hour stay of the enforcement of the city ordinance was made by Corporation Counsel Tolman to Thomas A. Moran, representing the employers, when Judge Brentano adjourned court for the night. The argument on the case will be continued this morning.

The injunction suit was brought in the name of the Hammond company. Mayor Harrison and Chief of Police O'Neill were the defendants.

The bill recites the facts of the strike and continues:

"After the employés were employed the former employés and their confederates commenced violent attacks upon your orator's present employés whenever they left the premises, and it became dangerous for them to go to their ordinary places of rest outside, and therefore it became necessary to provide places of rest for such employés."

The structure where the employés are housed at Forty-fifth street and Center avenue was built in compliance with all the city ordinances, the bill declares, "in all respects safely constructed, thoroughly ventilated, and kept in a clean and healthy condition."

Unions Issue a Statement.

The following statement was given out by the unions in reply to the packers' statement which appeared yesterday in THE TRIBUNE:

"The packers have now made to the public a 'recital of facts.' This recital they say shows that the packers have always stood for arbitration, while the union has always 'opposed such methods' as it does. But this sober recital omits certain facts.

"On May 28, when the annual agreement expired, the union did not 'oppose peaceable methods' but conferred six times with the packers through the month of June, only to be met each time with a refusal of every proposal they made. The packers refused to sign any agreement at all for 3 per cent of our 50,000 members.

"Still our committee persisted in further meetings. Meanwhile the steamfitters allied with us offered to submit their scale to arbitration, and this the packers flatly refused. With several former recitals in mind, the unions decided at last to strike. It took two weeks of special conventions and special meetings of local unions all over the country before the unanimous wish of our 60,000 members had been voiced. The packers knew of these preparations, but delayed their offer to arbitrate until so late that it was impossible to stop the machinery of the strike.

Say Packers Broke Agreement.

The packers claim also in this recital that the car workers violated their agreements when they struck later in July. They omit to state that they themselves already had violated their agreement with the car workers. On May 10 they signed an agreement raising the men who receive 16 cents an hour to 17½ cents. At Swift's plant twenty-five of these men were kept at 16 cents in violation of the agreement. This was only one instance of many violations. The packers omit to say that they themselves, while negotiations were pending with our union in June, had reduced over 1,000 of our men from 18¼ cents an hour to 17½ cents and even lower. The packers omit to say how they themselves violated the arbitration agreement and so brought on the second strike. They violated the agreement by firing on Friday morning, July 21, nonunion men by the wholesale. The packers showed by the spirit in which their foremen received the union men that the agreement was to be still further violated.

On Friday morning, when scores of the union girls applied at Armour's for their old places they were met by Foreman Pension, whose record for insulting the girls under him has long been notorious. He used the vilest epithets that can be applied to a woman. News of this outrage spread like wildfire. Our men were moved by irresistible indignation and refused to submit to such treatment.

The statement concludes with an account of efforts of the packers to prevent the forming of the union.

BODY THAT OF STRIKE BREAKER.

Police Identify Dead Man Found in the River as Thomas Tucz, a Nonunion Worker.

The body of a man found yesterday near the west fork of the south branch was partly identified last night as Thomas Tucz, 5081 Paulina street. He was a nonunion worker at the stockyards. On Aug. 16 he left his boarding house to go to the S. & S. plant, where he was employed. He has not been seen since, and it is the theory of the police that he may have been killed in a strike riot.

Determined efforts were made by the packers to prevent a recurrence of the fatal shooting of Saturday night, when the Lake Shore strike breakers' train pulled out of the yards. Forty policemen were stationed along the route. Committees from the packing houses rode in each of the three trains which left the yards at the close of work. It is understood they will make a report asking for more police.

The trip through the yards was devoid of violence. At various points when the train stopped the strike breakers jumped off and picked up stones. They expected an attack and were visibly frightened.

Two hundred strikers gathered about a house at 4928 Marshfield avenue in the evening and threw stones at the building. Frank Carpat, who lives on the first floor, and is said to be a union man, fired four shots at the ground in an attempt to disperse the crowd. The police scattered the mob and took Carpat to the New City station, later releasing him. The police think the crowd was seeking John Kowalski and his wife and daughters, who work at the stockyards.

J. D. Thompson, an employé at the Armour plant, escaped from seven pickets after they had robbed him of clothing and money and were about to beat him, early this morning. The robbery occurred in front of 3361 Emerald avenue, where Thompson formerly lived.

Attacked by two men who accosted him at Paulina and Union streets yesterday, Herbert Snow, 2626 West Railroad avenue, Evanston, a machinist, was so severely beaten that his removal to the county hospital was necessary. He told the police that both his assailants were pickets from the C. F. Elmo's engineering works, Morgan and Fulton streets.

Hamilton Hotel and Cottages, St. Louis.
A permanent hotel, three minutes from World's Fair. Rooms $2 per day up. Booklets free. Address E. P. Williamson, manager.

Dawn of Another Day at Port Arthur.

[Drawn by R. Caton Woodville, for the Illustrated London News.]

COST OF STRIKE GROWS IMMENSE.

Union Men Who Left Yards Out $1,890,000 in Wages, While Packers Have Lost Vast Sum.

(Continued from first page.)

illustrates the difficulties encountered by the market men and shows one way of solving them.

"I have taken $6,000 worth of meat out of the storage warehouse," he said. "It is packing house meat, too. I succeeded by buying picnic tickets.

"I am on the best of terms with the union men. That did not, however, prevent their refusing to permit me to take my meat from the cold storage house. The teamsters would not handle it, and I was told that if I hired others to do the work my ice would be shut off and my market butchers would strike.

"While I was wondering what to do, a representative of one of the unions came to sell me the picnic tickets. I told him I would take all he had if he would get my meat out. The meat is in my own cooling rooms now. I gave back the tickets. They were worth what they had cost."

Seek Regular Stock Shipments.

In pursuance of the plan of the representatives of the various interests at the stockyards to secure a better distribution of live stock receipts through the days of the week 30,000 circulars were sent out during the day to growers and agents in the central and western states. At present most of the stock comes in on Monday and Wednesday. The packers, commission men, railroads, and the stockyards company are seeking to persuade the shippers to treat all days alike.

The circular goes directly from the commission firms. It urges the shippers to cooperate to secure "a more even distribution of the receipts of live stock throughout the week."

"We hold an agreement from all buyers of live stock on this market," the circular reads, "to purchase live stock as freely on Tuesdays' Thursdays, and Fridays as they do on Mondays and Wednesdays." A copy of the agreement, signed by the packing companies and the commission firms, accompanies the circular.

An even distribution of stock will result in more steady employment for the workers in the packing plants. This will remove one of the conditions causing the strike.

PROPOSE TO IGNORE UNIONS.

New York Packing Houses Make a Statement Against Any More Agreements.

New York, Aug. 22.—The local beef packing houses, through Frederick Joseph, vice president of the Schwarzschild & Sulsberger company, today declared their independence of union labor in this statement:

"At our Chicago and Kansas City houses we have refused to have any more conferences with the representatives of unions which have broken their agreements, and we do not see any use in making any new agreements with the unions."

"We are going ahead on an open shop basis," said Mr. Joseph. "Our plant is now running on a normal basis."

QUIT WORK IN HAMMOND SHOP.

Employes of Fitzhugh Locomotive Works Object to Repairing Lake Shore and Eastern Engine.

One hundred and fifty men were forced out of employment at the Fitzhugh-Luther locomotive works in Hammond, Ind., yesterday because they insisted on the reinstatement of a foreman. The trouble arose over an engine from the Lake Shore and Eastern shops which was being repaired. There is a strike on at the Lake Shore shops and the men refused to work on an "unfair" engine.

THREE PERSONS BITTEN BY DOG

Animal Believed to Be Mad Runs Through Edgewater Park Snapping at Every One.

Three residents of Edgewater Park were bitten yesterday by a dog believed to have been mad. They were Mrs. Minnie Harrington, Mrs. Will Pomm, and Fred Wood.

STRIKERS STONE A FUNERAL IN A SOUTH OMAHA RIOT.

Attack Is Made to Show Resentment Against Nonunion Carpenter—Shots Are Fired Into a Mob.

Omaha, Neb., Aug. 22.—[Special.]—A mob of nearly 200 strikers and their sympathizers attacked a funeral procession this afternoon. Bricks were thrown at the hearse, and a large force of deputies which was on hand was unable to quell the disturbance. The strikers took this means of showing their resentment against a carpenter who had remained at work in one of the packing plants, and whose child's body was in the hearse.

A pitched battle between deputy sheriffs with clubs and revolvers and a mob of nearly 500 men armed with stones and brickbats lasted nearly an hour this afternoon. More than 100 shots were fired and at least six persons were severely injured.

The disturbance was near Sheely station, where a train with strike breakers for the South Omaha packing plants was bombarded last week by strike sympathizers.

A small force of deputies had been stationed to protect the right of way. Stones were thrown and in response shots were fired into the mob.

Police scattered the rioters and made six arrests.

EXPELLED MEN BEGIN SUITS.

Cripple Creek Citizens Will Ask Injunctions to Protect Their Property from Mobs.

Denver, Colo., Aug. 22.—H. N. Heinerdinger and J. S. Hall, representatives of the Interstate Mercantile company, who were expelled from Cripple Creek on Saturday by a mob, today hired former Gov. Charles S. Thomas to begin suit in the federal court for an injunction forbidding interference with them and their property in Cripple Creek. They also will seek compensation from Teller county for their losses.

Thomas Parfet, who was beaten by the mob, is preparing an affidavit to be forwarded to President Roosevelt with a request for federal protection.

"I do not consider the disturbance in the Cripple Creek district of a serious nature," Gov. Peabody said today. "It was just a case of trouble between the people in the district and some outsiders who wanted to come in. There was a third party that got into trouble by 'butting in' where they should not, and they were told to leave the district."

Engley Will Protect Himself.

Colorado Springs, Colo., Aug. 22.—Eugene N. Engley, attorney general of Colorado during the Waite administration, one of the men run out of Cripple Creek on Saturday, argued a case in court here today. "I intend to return to Cripple Creek," he said today, "and I shall protect myself. I am not connected with the Western Federation of Miners in any capacity, my services to that organization having ceased six months ago."

ITALIAN KILLED AT ZIEGLER.

Gun Is Accidentally Discharged by a Fellow Workman While Examining Weapon.

Benton, Ill., Aug. 22.—[Special.]—Adolfo Constantino, an Italian, was shot and instantly killed at Ziegler yesterday by Godetano Chiona, another Italian. The latter was in a room examining a gun when it was accidentally discharged, the ball passing through the wall and killing the former, who was on the front porch.

The coroner's jury rendered a verdict of accidental killing.

It was at first reported that there had been a clash at Ziegler between nonunion miners who wanted to get away and some of Leiter's guards. It was said one man was killed and seven injured by shots fired by the private guards, but there was no truth in the report.

Striker Is Arrested.

Springfield, Ill., Aug. 22.—J. Holland, one of the striking miners at Ziegler, was arrested today and brought to the Springfield jail by United States Deputy Marshal Dowell, charged with violating an injunction issued by Judge Humphrey in the federal court restraining miners from interfering with operations of the Ziegler Coal company's mine. It is charged that Holland fired at an engineer on a train which was bringing strike breakers to Ziegler from St. Louis.

NEWS PURELY PERSONAL.

SECRETARY MORTON and his family have arrived in New York on the United States ship Dolphin. Secretary Morton has been along the New England coast inspecting navyyards.

DAVID THOMPSON, United States minister to Brazil, and Mrs. Thompson were passengers on the steamer Byron from Brazil ports, which has arrived in New York.

HUG FRACTURES ONE RIB.

HARRY SIDDERS IS ACCUSED BY A YOUNG WOMAN.

Miss Emma Anderson Tells Court That One of Her Arms Also Was Broken—Another Witness Relates of a Kiss Which Left a Scar—Defendant Declares He Was Compelled to Be Forceful and He Escapes with Payment of Costs.

When Harry Sidders put his strong right arm around Miss Emma Anderson, 99 Dawson street the young woman said, "Don't!" Then she heard something crack, and she found out afterward, she says, that the hug had fractured a rib and broken one of her arms.

"It was fierce, judge," Miss Anderson said yesterday to Justice Martin, before whom she appeared to prosecute Sidders on a charge of assault and battery. "He was worse than a bear—I suppose."

Miss Maggie Elton, 266 Dayton street, appeared with the complainant, and told of an experience she once had with Sidders. He had kissed her, she said, and incidentally bitten her cheek. Miss Elton showed the court the scar in order to support her evidence.

Breakage Results from a Call.

According to the story told by Miss Anderson, Sidders called upon her several days ago and the breakage resulted. She did not say whether the hug was authorized, but she gave the impression that it was not.

"I did not think it was possible to be all broken up by a hug," said Miss Anderson. "I told him to go away and then I went to Dr. Wherritt, who told me of the injuries I had received."

The physician corroborated this part of the evidence.

"It isn't possible," declared Sidders. "The woman hugged me voluntarily, and I even tried to get away from her. I told her to keep away from me."

Is "Sufficiently Punished."

"As you say the women forced you to do these things I believe that you have been sufficiently punished," said Justice Martin, addressing Sidders. "I will fine you the court costs."

Sidders paid the costs, $3.85, and left the courtroom with the young women.

FALLS FROM A SAILBOAT AND DROWNS IN LAKE.

Charles Lewis, While Out as Guest of Jackson Park Yacht Club Superintendent, Loses His Life.

Charles E. Lewis, 443 West Sixty-fourth street, fell overboard and was drowned in Lake Michigan off Sixty-fourth street last evening while out sailing as the guest of Fred Ames, assistant superintendent of the Jackson Park Yacht club. C. A. Tracey, 6414 Minerva avenue, was also one of the party.

Lewis wished to shift his position in the boat; his foot slipped on a wet board and he fell into the water. He could not swim and sank before the boat could be brought about. Lewis' body was recovered.

News reached Chicago of the drowning at Seneca lake, New York, of Samuel B. Holzheimer, 4049 Grand boulevard. Mr. Holzheimer was 29 years old and a well-known young attorney. He was drowned while bathing.

While playing on the docks at the foot of Superior street Louis Latterro, 10 years old, fell into the river and was drowned.

Martin A. Delaney, 35 years old, 2821 Archer avenue, was found dead in the drainage canal near Lemont in the morning. It is thought he committed suicide while despondent over failure to obtain work.

WED IN SPITE OF PARENTS.

W. L. Lidder of Burlington, Ia., and Miss Ida Thompson Are Married at Wellington Hotel.

W. L. Lidder, a retired clothier of Burlington, Ia., and Miss Ida Thompson of Chicago were married last evening at the Wellington hotel by a justice of the peace. As the bride had been divorced Episcopal clergymen refused to perform the ceremony.

Lidder came secretly to Chicago to meet his bride because of the opposition of her parents.

William P. Gaembel, 71 years old, and Ellen Collins, 45 years old, both of Strawn, Ill., also came to Chicago to be married. He was a widower, and the wedding was a surprise to his sons and daughters.

Illinoisan Goes to West Indies.

Washington, D. C., Aug. 22.—Joseph E. Haven of Illinois has been appointed American commercial agent at St. Christopher, West Indies.

"UNCLE JOE" CANNON HAS SCARE OVER MISSING GRIP.

Speaker of House Intrusted It to Strange Young Man and Then Stirs Up the Waldorf.

New York, Aug. 22.—[Special.]—"Uncle Joe" Cannon came in on the Dolphin this morning, with Secretary Morton and the secretary's party. The speaker was anxious to get ashore, and shouted to a good looking fellow: "Hi, there, son, take that up to my hotel."

The young man disappeared and "Uncle Joe" went up to the Waldorf. He intended to leave for Illinois tomorrow afternoon at 4:30. About 3 o'clock he went to the desk and said: "My boy, where is my grip?"

The clerk at the desk looked "Uncle Joe" over. He is a new clerk and he did not know the speaker. "I am sure I can't tell you" he replied.

"Uncle Joe" sauntered around a bit and then came back and asked another clerk about the grip. That clerk knew the speaker, but he had not seen the grip. Then "Uncle Joe" began to get excited. "Find it!" he shouted, issuing orders to everybody in sight. "I want that grip, young man, and I want you to find it."

There was scurrying of pages, porters, maids, and all sorts of employés. "Uncle Joe" stood in the center of the lobby and directed operations. Every person who went out to search came back empty handed.

"By gravy," said "Uncle Joe," only he used another word—"I want that grip. There's all the statistics about the republican campaign in it. I was taking it to the headquarters in Illinois. If anybody tries to read those statistics all at once it will be fatal, and I will have homicide added to my other crimes."

The police were notified and the house detective turned up everything in the house.

Just as the speaker was beginning to think the bright looking young man had taken him for a countryman his grip was found standing in a corner of the baggage room.

JOHN WANAMAKER TELLS OF WHITE GHOSTS IN BIG CITIES.

Declares It Is Better to Be Poor Man and Rich Christian than Rich Man and Poor Christian.

Philadelphia, Pa., Aug. 22.—[Special.]—"It is better to be a poor man and a rich Christian, than a poor Christian and a rich man," said John Wanamaker today at the Presbyterian evangelistic rally here.

"When the American people took over the Panama canal," he continued, "they also took over a 'white ghost.' They inherited the graveyard of France, the tomb in which the hopes and lives of thousands are buried. When the spades first turned the soil of what will be the great American isthmian canal there came from the decayed vegetation of centuries poisonous vapors, deadly air filled with germs that killed men like fleas. This vapor, this fatal cloud of rising, death laden atmosphere was called the 'white ghost.'

"Where men mass together in great cities you will find the 'white ghost' of evil. You will find temptation, loneliness, and poverty. You will find the 'white ghost' of unbelief, of infidelity, of idleness. There is no more prolific source of evil than idleness—the 'white ghost' of idleness in big cities.

"There is the 'white ghost' of drunkenness, the 'white ghost' of gambling, which often has its inception when a little child drops its first penny in a slot machine. There is the 'white ghost' of horse racing, the 'white ghost' of policy shops, and the 'white ghost' of what Solomon called the 'house of death.'"

INJURED BY A "THIRD RAIL."

Adrian Andrews Burned at County Line Station of Interurban Electric Road.

While attempting to cross from the north to the south platform at the county line station of the Chicago, Elgin and Aurora electric railway, Adrian Andrews, 629 Thirteenth avenue, Maywood, yesterday fell across the "third rail" and was severely injured.

An approaching car was flagged before it reached Andrews and the crew removed him from the rail. He was taken to the Phoenix hospital in Maywood.

VERY LOW RATES
South and Southwest.
The Wabash railroad will sell special homeseekers' excursion tickets from Chicago via St. Louis to a large number of points in the south and southwest at the very low rate of $20 for the round trip. Dates of sale, Aug. 23, Sept. 13 and 27. Write for time cards and full particulars. City ticket office, 97 Adams street.

TEACHERS WIN FIGHT IN COURT.

Court Restrains the Board from Using $249,564 Except for Back Pay.

BINDS THE TAX MONEY.

Trustees Say They Are Not Surprised and Will Carry the Case Higher.

After a legal struggle extending over nearly four years the Chicago Teachers' federation yesterday was granted an injunction by Judge Dunne restraining the board of education from using the $249,564 secured from corporation taxes for any purpose other than the payment to the teachers of the amount of the "salary cut of 1900."

The victory won by the teachers was followed by the announcement by the attorneys for the board of education that an appeal would be taken. Should the Appellate court sustain the decision of the Circuit court judge, the trustees will carry the case to the state Supreme court.

The decision of Judge Dunne was not a surprise to members of the board of education. They declared they all along had based their hopes of retaining the money, not upon Judge Dunne but upon the higher courts.

Teachers Jubilant Over Victory.

Members of the teachers' federation, including Miss Catherine Goggin and Miss Margaret Haley, who have led the fight waged by the instructors, were jubilant over the victory. They declared that should the board attempt a repetition of its "dilatory" tactics in the higher courts it would be wiped out of existence by popular vote, and the legislature before any victory could be gained. Trustees elected by the people, they said, would retire from the fight and hand the money over to the teachers.

More than 2,900 teachers are affected by the decision, and the back salaries which remain unpaid, for the period from January to June, 1900, average from $14 to $150.

Attorneys for the board and its trustees still contend that all school moneys must by law be divided between the educational and the building funds, and that under such a division only $171,000 of the $249,564 can be paid to the teachers or into the educational fund. They hold that any other division would amount to a violation of the state school law.

Counsel Makes a Statement.

Attorney I. T. Greenacre, counsel for the teachers' federation, gave out a statement of the case immediately after the opinion of the court had been handed down. He said, in part:

To encourage experienced teachers to remain in the service, the board in 1898 adopted a fixed salary schedule graded according to experience. In 1900 the street railways, gas, telephone, and electric light companies dodged every penny of their franchise taxes. This created a deficit in the revenues. The board had hired its teachers at the schedule rate for the school year from September, 1900, to June, 1900. When the deficit was discovered, instead of making the corporations pay their taxes, it cut the teachers' salaries.

The teachers went into court and compelled the state board to assess these corporate franchises at $165,667,285. The taxes extended were in round numbers $2,000,000. The federal court restrained $1,000,000 of this. The other $1,000,000 was collected. The state and county and drainage and park boards got their share. The city received $597,000. It paid the policemen and firemen the deficits due them, and allotted to the board of education $249,854.

The day the money was paid in, in the middle of the vacation, the board of education called a special meeting to divert it for other purposes. The teachers enjoined the board from so doing, and claimed this money as due them for their wages.

Court Explains Decision.

"After a deliberate and careful examination into the records of the board the court has reached the conclusion," said Judge Dunne, "that the board of education in fixing salaries in the spring of the year fixed them for the school year next ensuing and that the board, when it elected the teachers each year in June, and the teachers, when they were elected, both had in contemplation a hiring for the ten month school year at a definitely fixed salary for the said ten month school year."

Praise for the teachers is given and the board is scored by the court in the following language:

While the defendant, the board of education, sat supinely by and while other public officials more specially charged with the levy and collection of these taxes refused to perform their sworn duty, this complainant, acting for and on behalf of these same teachers out of their own limited resources, went out and performed the duties which primarily devolved upon the tax levying bodies of the state and secondarily upon the board of education to see that the tax levying officials of the state collected the taxes honestly belonging to the schools of the city and brought about the payment of dishonestly withheld taxes.

Miss Haley declared that Judge Dunne had, by his decision, proved that "there is at least one fair judge in Chicago."

SHOOTS WIFE AND ESCAPES.

Colored Man Probably Fatally Wounds Woman at 81 Peoria Street—Knife Used in Fight.

Mrs. Edward Walton, 28 years old, colored, was shot and probably fatally wounded by her husband last evening. The shooting occurred in the woman's room at 81 Peoria street. Walton escaped.

As the result of an altercation with a cook in a restaurant at 36 West Madison street, Joseph Walsh, 51 years old, living at 561 West Madison street, is at the county hospital suffering from a dangerous knife wound in the back.

Alfred Beaumont, the cook, is under arrest.

SHIPYARD ROW IS ENDED.

LAST OF SUITS IN CASE DISMISSED BY GENERAL CONSENT.

Court Enters Order Which Stops All Litigation and Makes Reorganization of the Properties Possible—Schwab's Bethlehem Plant to Be the Basis of New Concern—Receiver Smith to Be Dismissed as Soon as Affairs Are Checked Up.

New York, Aug. 22.—[Special.]—Judge Lacombe in the United States Circuit court today signed an order which puts an end to the litigation begun against the United States Shipbuilding company and Charles M. Schwab.

The order dismissing the case was reached through an agreement of the counsel in the case, the firm of Hornblower, Byrne, Miller & Potter signing the stipulation as solicitors of the New York Security and Trust company, complainant in the action; Guggenheimer, Untermyer & Marshall as solicitors of the United States Shipbuilding company, and its receiver, former Senator James Smith Jr. of New Jersey, and Guthrie, Cravath & Henderson as solicitors for Charles M. Schwab.

The order in no way affects, however, the action recently taken by Gov. Odell in connection with the affairs of the shipyard trust.

Order Entered by the Court.

The order reads: "Ordered that said cause be and the same hereby is discontinued; the bill of complaint and cross bill respectively be and the same hereby are dismissed without costs to any party against any other party."

The stipulation signed by all the counsel in the case reads as follows:

"It is hereby stipulated that the above entitled cause may be discontinued and the bill of complaint and cross bill dismissed without costs to any party against any other party, and the order to that effect may be entered without further notice."

Clears Way for New Concern.

This dismissal is the last of the foreclosure suits, and simply is another formal movement winding up the litigation begun by the stockholders in the suit to have a receiver appointed. All the legal barriers now have been removed and the foreclosure sale of the Bethlehem steel plant owned by Charles M. Schwab will take place on Sept. 2.

Then the reorganization of the old shipyard combination into a new company known as the Bethlehem Steel and Ship Building company will be finally effected. The new board of directors will be chosen and the new concern will start active operations within a few weeks.

LOCAL BREVITIES.

Paint Sellers and Buyers Convene.—Over 200 traveling salesmen and 100 customers of the Heath & Milligan Manufacturing company assembled yesterday at the Sherman house for their thirty-seventh annual convention. This morning a demonstration of the use of different paints will be made by J. B. Campbell, followed by addresses by a dealer and a salesman. The purpose of the convention is to give the traveling agents a chance to meet and discuss business with their employers. Last evening the delegates attended a performance at the Studebaker theater.

Priests in Annual Retreat.—Nearly 200 Roman Catholic priests of the Chicago archdiocese will assemble next Monday at the University of Notre Dame, Ind., for their annual three days' retreat. The Paulist fathers will arrange the services and it is expected Archbishop Quigley and Bishop Muldoon will take part. The order of exercises will include prayer, fasting, spiritual reading, self-examination, and confession. Vows of ordination will be renewed at the concluding exercises on Friday.

University Sues Former Student.—The University of Chicago has filed suit against Byron G. Moon, 6026 Woodlawn avenue, to collect $1,000, said to have been advanced for the publication of the Daily and Monthly Maroon, the college papers. The university asserts the money was borrowed in May and October of 1903 upon notes given by Moon and Margaret E. Moon. Moon was formerly a student, but is now employed as solicitor by a local advertising agency.

Sewer Contracts Let.—Contracts for sewers to cost $120,000 were let yesterday by the board of local improvements. The more important were: Burke & Donohue, Fifty-seventh street, between Jackson Park avenue and Cottage Grove avenue; estimate, $58,713; bid, $36,716. Nash Bros., Belmont avenue, between Lake View avenue and Evanston avenue; assessment, confirmed, $24,379; bid, $26,021. In this last improvement a supplemental assessment is ordered.

Last Day for Board of Review.—The board of review today will complete its work for the year, having considered over 17,000 complaints. The largest reduction made yesterday was that of the American Sugar Refining company, whose assessment was reduced from $880,000 to $150,000.

The Food Route To Brains

is a sure and pleasant way.

Why should one flounder along with a worn down, fagged out Brain when a simple experiment with food will restore, rebuild, strengthen and nourish that same Brain and put it in shape to work hard, make money and do things.

What's the Use

to trifle. Cut out the old time heavy breakfast and try this—

A LITTLE FRUIT,
2 SOFT BOILED EGGS, TOAST,
A SAUCER GRAPE-NUTS AND
RICH CREAM AND
A CUP OF POSTUM.

(Postum boiled full 15 minutes.)

The Result

will show in a day or two and grow plainer from day to day as the Phosphatic elements specially provided in Grape-Nuts and Postum begin to fill the delicate little cells in brain and nerve centers with gray matter. That means stronger, sturdier set of brains.

SURE SURE SURE

Grape-Nuts 10 days.

"There's a Reason."

World's Fair Exhibit, Space 103, Agricultural Building.

The Tribune.

FOUNDED JUNE 10, 1847.

ENTERED AT CHICAGO (ILL.) POSTOFFICE AS SECOND CLASS MAIL MATTER.

TERMS OF SUBSCRIPTION.

BY MAIL IN ADVANCE.

Postage paid in the United States (outside of Chicago city limits) and in Canada and Mexico.

Daily, without Sunday, one year	$4.00
Daily, without Sunday, six months	2.00
Daily, without Sunday, three months	1.25
Daily, without Sunday, two months	1.00
Daily, without Sunday, one month	.50
Daily, with Sunday, one year	6.50
Daily, with Sunday, six months	3.25
Daily, with Sunday, three months	2.00
Daily, with Sunday, one month	.75
Sunday issue, one year	2.50
Sunday issue, one month	.25

Give postoffice address in full, including county and state.

Remit by express, money order, draft, or in registered letter, at our risk, to Tribune company, publishers.

BY CARRIER IN THE CITY.

Daily, single copy	2 cents
Sunday, single copy	5 cents
Daily, per week	12 cents
Daily and Sunday, per week	17 cents
Daily, per month	50 cents
Daily and Sunday, per month	75 cents
Chicago Daily Tribune	Six days a week
Chicago Sunday Tribune	Every Sunday

CHICAGO—TRIBUNE BUILDING.
NEW YORK—164 WORLD BUILDING.
WASHINGTON—40 WYATT BUILDING.

Persons wishing to take "The Tribune" by carrier may order it by postal card or telephone—Central 667. When delivery is irregular, make complaint.

DOMESTIC POSTAGE—Twelve or 14 pages, 1 cent; 16 to 24 pages, 2 cents; 28 to 40 pages, 3 cents; 44 to 56 pages, 4 cents; 60 pages and over, 5 cents.

FOREIGN POSTAGE—Twelve or 14 pages, 2 cents; 16 pages, 3 cents; 24 pages, 4 cents; 32 pages, 5 cents; 40 pages, 6 cents; 44 to 48 pages, 7 cents; 48 to 56 pages, 8 cents; 60 to 68 pages, 9 cents; over 68 pages, 10 cents.

Note—The laws of the postoffice department are strict, and newspapers insufficiently prepaid cannot be forwarded.

TUESDAY, AUGUST 23, 1904.

THE RUSSIAN SHIPS AT SHANGHAI.

Sunday's Shanghai dispatches were a little scary. They were calculated to create the impression that the Japanese intended to lay hands on the Russian warships at Shanghai, and that Admiral Stirling, the American commander, did not mean to let them. In reality, it is not certain that the Japanese have any such intention, and the navy department says Admiral Stirling has been given no instructions to interfere with their vessels. Furthermore, a St. Petersburg dispatch says the admiralty has decided to disarm the ships in time.

The situation is a peculiar one. Immediately to the north of the native city of Shanghai is the French settlement, or concession. Next comes that of the British, extending along the river for three-fifths of a mile. Then comes the American one. The anchorage for merchant vessels is in that part of the stream on which the first two settlements front, and that for men of war a little higher up, near the American concession. The settlements, with their large warehouses and streets lined with handsome dwellings, have a large foreign population of business men, who manage the internal affairs of their respective communities quite independent of Chinese officials, although, in theory, Chinese sovereignty extends over the settlements.

Those who speak of Shanghai as an "international port" are not far out of the way. Foreign interests there are quite as important as Chinese interests. Consequently, while it is the duty of China to protect the persons and property of the foreigners domiciled at Shanghai, if she is unable, or unwilling, to do it, it devolves on the respective foreign governments to protect their citizens.

A Russian cruiser and torpedo boat destroyer, fleeing from Port Arthur, put into Shanghai on the 12th and are there yet. If seaworthy they should have left in twenty-four hours or have been disarmed. If not seaworthy it was lawful for them to stay long enough to make those repairs which will make it safe for them to leave, but will add nothing to their fighting ability. Presumably the ships are seaworthy, for the Chinese officials have ordered them to leave or disarm, but their commanders do neither, and the officials say they cannot enforce obedience.

Here is an illustration of the "imperfect neutrality" of China of which the Japanese government complains. The conduct of China does, indeed, compare unfavorably with that of Germany at Kiauchau, nor have the Russians shown the same respect for Chinese that they did for German neutrality.

Suppose the Japanese should go up to Shanghai and attempt to seize the Russian vessels. If there were no foreign settlements it would be a simple affair, but there are such settlements, and the taotai says he cannot protect them in the event of trouble. Then whatever foreign nation has warships on the spot must protect them.

A fight in the river between Russians and Japanese at the place where the former are anchored would be likely to result in loss of life and property in the American and other settlements. A neutral nation may fairly say that that should not be allowed. On the other hand, intervention to stop a fight would be in the interest of Russia, which is violating Chinese neutrality. Nor is it the province of a neutral to order the Russian ships to respect that neutrality by going to sea or dismantling. That would be taking sides with Japan.

Under the peculiar conditions existing at Shanghai the United States has a right to suggest to the Russian government that it wants no fighting near its settlement, and that if the Japanese are bent on attacking the Russian ships they should be moved up or down the stream, away from the international port. If that were done and the Chinese did not intervene to prevent fighting, nobody would.

It is to be hoped the Japanese will respect the "imperfect neutrality" of China, even if the Russians do not.

THE SECOND STRAW VOTE.

THE TRIBUNE'S second straw ballot, whose result was published yesterday, raises to 10,988 the total number of Chicagoans whose presidential preferences have been ascertained.

Of these 6,504 are for Roosevelt, 3,789 for Parker, 548 for Debs, and 147 for Swallow. Their usual vote is 6,006 republican, 4,209 democratic, 422 socialistic, and 129 prohibition. Roosevelt and Debs gain at the expense of Parker.

The second ballot confirms the story told by the first one, that there is at this time in this city a drift towards Roosevelt, which is stronger in some classes than others, but which applies generally to a poll representing thirty-seven classes in the community.

THE TRIBUNE began its poll with no idea of what the result would be and with no intention of boosting a particular candidate. It simply wished to ascertain popular sentiment as to all of them. The results it has obtained are without partisan color. There has been no attempt to make a canvass so as to give Roosevelt the best of it. If he leads it is because of his greater popularity.

A POSSIBLE STRIKE SETTLEMENT.

The union ought to be punished. It broke its word when it called the second strike. If such actions are to bring no consequences with them, justice is defrauded and the morale of the community is shattered.

The punishment suggested by the packers is a refusal on their part to give the union another agreement. Is it not possible that a more effective punishment could be found in the annihilation of the restrictions with which the union has surrounded the daily conduct of the meat industry?

Large employers have said time and again that their quarrel with trade unionism was based not so much on demands with regard to hours and wages as on restrictions with regard to employment, discharge, promotion, and output. The union stewards at the stockyards have harassed the packers by constant interference with the details of business. They have watched the number of animals killed each hour, and have warned the workers to slacken speed when the number recognized by the union was being exceeded. They have watched the workers who were being promoted from lower to higher positions, and have remonstrated with the foremen when those workers were not chosen according to the seniority system which the union had devised. They have watched the workers who were being laid off, and have objected when there was any violation of the union system of "last hired, first fired." Other illustrations might be given in large numbers till the reader would easily understand what the packers meant when they said that the control of their business was being taken out of their hands.

This is the heart of the whole difficulty. The packers can stand higher wages. They can stand more regular hours. They can stand a union which exists for the purpose of securing a better arrangement of wages and of hours. What they cannot stand is a daily, childish, vexatious impairment of the efficiency of their business. This is a reasonable deduction from the statements which they have made in conversations and in interviews.

The interest of the packers here coincides with the interest of the whole country. It is to the interest of the whole country that the meat industry shall be conducted so efficiently as to bring meat to the consumer at the lowest possible price that is consistent with the physical and moral health of the men and women who prepare it for the market. It is also to the interest of the country that after those men and women have been given decent hours and decent wages they shall do a full, honest day's work and shall refrain from spreading the contagion of dishonest, demoralizing laziness.

If the union could be compelled to withdraw its restrictions with regard to employment, discharge, promotion, and output the most indefensible feature of its activity would be removed. Could not the packers then withdraw their objections to giving it a new agreement?

It is indubitable that a majority of the men and women whom the packers have secured to take the places of the strikers are adventurous vagabonds rather than normal, family-shackled working people. Many of them come from the most profligate section of Chicago's black levee. Strike breakers of this description will for excitement and for big money consent to break strikes, but they will not submit to long continued daily drudgery. As one of the packers has candidly remarked, they will cool off when the strike has been settled and will gradually drift away.

All strike breakers, however, who care to continue at work when the strike is over will be retained. This the packers will properly consider as essential. But as a matter of practical fact, which packers and strikers both realize, only a small percentage of the strike breakers—not nearly enough to man the plants—will care to continue at work.

But workers the meat industry must have. Who will those workers be three months after the present difficulties have been composed? They will be for the most part exactly the same men and women who are now out on strike. The packers themselves expect no other outcome.

What then will be the consequences of starving these men and women back to work without an agreement with their union? The history of the last twenty years furnishes an immediate answer. There will be smoldering discontent, finally flashing up into open resistance. The conflict of today will be retraversed in its whole dreary round.

The union has been faithless. Should the union, therefore, be destroyed? Even the packers must admit that this question is purely academic as long as public opinion in working people's districts remains what it is. If the present butchers' union is destroyed there is every probability that a new one will be rapidly formed. Is it better to have a new union, clandestine, resentful, inexperienced, or an old one, chastened, mature, and increasingly reasonable?

It would appear, therefore, that both abstract justice and concrete peace would be best secured by an understanding embracing the following principles:

First—Hours and wages shall be submitted to arbitration. This will be a concession to public sentiment.

Second—The union shall abandon all restrictions on employment, discharge, promotion, and output. This will be a punishment for the union, a concession to the packers, and a tribute to common sense. It will go far toward establishing the rule which ought to govern all industry that after hours and wages have been justly settled an employé ought to work every minute of those hours and earn every cent of those wages.

Third—The packers shall retain such of their nonunion employés as wish to remain, but the packers shall not refuse to deal with their union employés through the union officials. In other words, the packers shall discriminate neither for nor against the unions.

Let both packers and strikers meditate on the dilemma which is presented to them. What the country wants is peace.

FREE TRADE WITH THE PHILIPPINES

The Philippine act of 1902 provided that when general peace had been restored in the islands a census should be taken. Peace has been established and the census taken. The act provided also that within two years after its completion and publication, if conditions of general and complete peace with recognition of American authority obtained, the president should call a general election for the choice of delegates to the lower house of a Philippine legislature, of which the commission will be the upper house.

The Filipinos who are members of the honorary commission to the St. Louis fair have sent a letter to the secretary of war in which they ask him to present to the president their petition that the future Philippine assembly may be convened as soon as possible. They assert that that is not only desirable but indispensable.

They say that the Philippine commission, which now has exclusive legislative power, has enacted a burdensome internal revenue law against the unanimous protest of all classes of society. The coming of the Philippine assembly, they say, is looked forward to as a security that future laws of equal importance with the one mentioned shall be fully discussed and have the concurrence of the representatives of the people to be affected by them.

The Filipinos also ask for the removal of or great reduction in the Dingley law duties on the sugar and tobacco of the islands—duties which are so heavy as to keep the products in question out of the American market. The Spanish markets the Filipinos once had are closed to them.

Whether it is expedient to have a Philippine assembly before the two years are up is a question for the president to determine. He has all the facts in his possession. He knows how the leading Filipinos feel. He is acquainted with the views of the commission. The principle that there should be no taxation without representation is as dear to him as to any American, and if he believes immediate representation is wise he will grant it.

As to the expediency of doing away with the duties on the great Philippine products there can be no question. The Spanish market they have lost should be replaced by the larger and richer American market. When that is done the Filipinos will get better prices for the commodities which they will produce in larger quantities and they will be better able to stand taxation. Taxes which seem burdensome now will not be felt then.

Free trade with the Philippines is the question which should receive the earnest attention of the next congress. It is not a matter of party politics but of colonial statesmanship.

MRS. MAYBRICK will write a book. But other persons, with less provocation, have written books.

IT may have been Dowie's purpose in bringing that storm last Sunday to scare the people who were taking Sunday excursions on the lake.

THE Washington Post says the White house is infested with mosquitoes. Turn the rascals out!

ONLY nine days until the next increase in the price of coal takes effect—and the days are growing shorter, too.

"NO TROUBLE at all," chuckles the Sioux City Journal, "in filling the dinner pail with nice, juicy, sweet corn at 4 cents per dozen." You can't get them for that in the waving, luxuriant corn fields on South Water street.

SECRETARY SHAW expresses the opinion that the St. Louis exposition gates will not be opened on Sunday, and in matters of this kind Mr. Shaw is believed to be an expert.

THE demand for the nomination of Elihu Root for governor of New York is practically unanimous, Mr. Root being almost the only republican who objects.

THERE is a general lack of information as to Grandpa Davis' tobacco record.

THE Hon. Champ Clark's explanation of the "ear to ear" incident is that he was just joking. He should leave all the joking to John Sharp Williams.

PROBABLY the reason why Dowie does not make it rain dollars is that he hesitates to inflict the damage to the crops that such a rain would cause.

THE West Madison street carnival is welcome. It may help to warm the atmosphere a little.

ADMIRAL KAMIMURA seems to have decided finally to harikari the other fellow.—New York Evening Mail.

Admiral Kamimura, we are persuaded, understands the Japanese language too well to do anything of the sort.

THE Hon. Bill Sulzer having ascertained that Candidate Parker will need several western states in order to be elected, generously gives them to him.

D. B. HILL opens the campaign in New York for Judge Parker at a county fair this week. As a campaign opener Mr. Hill is some pumpkins himself.

"WE are going to win," says the Hon. Jamesky Jones. Bless his old heart! The country can't lose him, anyway.

WHEN a Japanese wrestler loses the championship he can always qualify as a fat man at a dime museum.

COL. WATTERSON hints as delicately as possible to Judge Parker that it is not dignified for a presidential nominee to make campaign speeches, but it is suspected that the colonel only wants to administer a sly dig under Mr. Bryan's fifth rib.

IT may be considered a demonstrated fact that when a street car hits a locomotive the resulting injury is confined principally to the street car.

ION PERDICARIS has broken into the papers with a glowing tribute to Bandit Raisuli. The latter is such a gentlemanly bandit!

THERE is a fine opportunity now for the Shanghai liar.

ANOTHER man looped the loop once too often the other day.

THE Black Hand's first appearance is generally made with the palm upward.

IN A MINOR KEY.

As to Scriblet's Fame.

"Scriblet has turned out a great quantity of stuff with his pen, but has he ever written anything that will endure?"

"I think he has. I have several of his promissory notes in my possession which I expect to hand down to posterity just as he gave them to me."

Uncle Allen.

"Speaking of horrible butchery," said Uncle Allen Sparks, who had been reading the war news, "did you ever see a woman trying to cut a chicken's head off?"

About to Attack It.

Girl with the Gibson Girl Neck—"Joined a theosophical club, have you? Do you think you can ever understand theosophy?"

Girl with the Julia Marlowe Dimple—"Well, I'm going to make a stab at it, anyhow."

Forethought.

A few days before sailing time an influential citizen of the neighborhood went aboard Noah's ark to take a look at the interior.

"Why have you got so many birds and animals here?" he asked.

"I'm saving them for the Lincoln park zoo," said Noah, surprised at the other's ignorance.

Main Allegation True.

Mrs. Gadabout—"People are saying you called on Mrs. Verdigris the other day and got a setback."

Mrs. Upjohn—"What a willful perversion of truth! I called on her and got a set of Dickens back that I'd lent her two years before."

Injustice.

"Eunice, did you pay $3 for that pair of gloves? You are shamefully extravagant."

"Why, mamma, how can you talk that way? I got a trading stamp with them!"

Youthful Ambitions.

"You Angelina," called out the woman in the gingham apron, "come in the house this minute! Don't you know better than to play out of doors without your bonnet? You'll get all tanned up."

"That's all right, mamma," said Angelina. "Folks'll think I play golf or ride in a automobul."

C. W. T.

LETTER OF MARQUISE DE FONTENOY

Copyright: 1904: By the Marquise de Fontenoy.

LORD CREWE, a former viceroy of Ireland and who bore the name of Bobby Milne when he was with his father, the late Lord Houghton, during the latter's prolonged stay in this country, has become so passionately devoted to motoring that, not content with having a large number of automobiles in his stables, he has given up all his horses and carriages, supplying their places with new machines. As his stud groom, however, had been with him a number of years, and he wished to retain his services, he made an offer to the man to send him to France for six months' training in motor driving at his [the earl's] expense. The same proposal was made by Lord Crewe to eight other of his coachmen and grooms, and all of them bowed to the inevitable and accepted the earl's liberal offer. Lord Crewe formerly maintained a stud of nearly 100 carriage and saddle horses, besides keeping up a large racing stable, with which he parted a short time ago.

He is exceedingly rich. For he not only inherited a fair income from his father, Lord Houghton, but likewise a large amount of landed property and an income of $300,000 a year from his uncle, the late Lord Crewe. Besides this, his present and second wife, a daughter of Lord Rosebery, has brought him a great fortune, which came to her through her mother, who was Miss Hannah Rothschild.

There are many people in England, beginning with the king himself, who have diminished the number of horses in their stables, supplanting them with motors. But so far as I am aware, Lord Crewe is the first one to dispense with the horse altogether.

While Lord Crewe has withdrawn from the turf, he remains a member of the Jockey club. Four new members have just been elected to that body, a fact which it is well to note in view of the extraordinary number of candidates who have been blackballed in recent years. Indeed, for several successive seasons every name proposed was turned down, and there are still some titled owners of important racing stables who, in spite of royal backing, have been unable to secure election. In former times the names of the candidates for the Jockey club were announced in the Racing Calendar, published during the week preceding the ballot, so that when any one was blackballed every one was aware of the unpleasant fact. Nowadays, however, there is no public notification, and it is only through the indiscretion of the members that the names of the men who have been turned down become known. Notice of candidature is forwarded by the keeper of the match book to all members by circular not less than a fortnight previous to the day on which the ballot takes place, and two black balls are sufficient to exclude, which, of course, renders admission difficult. For a man must be either a marvel of amiability, or singularly prudent, or much in the background in racing affairs, if he does not succeed in making at least two enemies by the time that he has been for a few years on the turf.

The four members who have just got in are the young duke of Westminster, who keeps both a breeding and a racing stud; Sir Samuel Scott, who is a son-in-law of Lord Cadogan and stepson of Lord Farquhar; the master of the king's household, Sir Simon Lockhart; and J. Alexander.

It is Sir Simon Lockhart, who, as laird of the Lockharts, has in his possession the historic heirloom of the family, known as the "Lee penny," which suggested to Sir Walter Scott one of his best known novels, "The Talisman." It is a simple, three cornered pebble, set in an old silver coin, and was given as ransom by a Saracen chief to the founder of the Lockhart family. When King Robert Bruce lay dying he expressed a wish that his heart might be conveyed to the holy land for burial after his demise. An expedition, headed by Lord James Douglas, set out for Palestine after his death with the object of fulfilling his request. Sir Simon Lochard of Lee was one of the party, and when crossing Spain Lord Douglas was killed, along with most of the members of his expedition, by the Moors. Sir Simon managed to escape with the heart, and, finding it impossible to proceed any further, brought it back to Scotland for burial in Melrose abbey. For this service he was permitted by royal patent to change his name from Lochard to Lockhart.

The healing virtues of the Lee penny have been noted for centuries, and water in which it has been immersed, if drank by man or beast, is said to instantly cure every ill. It is preserved in a gold casket, which was presented to one of the lairds of the Lockharts during the eighteenth century by Empress Maria Theresia.

The family estates are held by one of those queer old tenures from the crown about which volumes of picturesque stories might be written. The dukes of Marlborough and of Wellington each hold their ancestral estates by virtue of a tenure which requires that they should present each year, respectively, a small silken French flag to the sovereign, one on the anniversary of the battle of Waterloo and the other on the anniversary of the battle of Blenheim. The Lockharts in the same way hold their Garnwath estates in Lanarkshire by virtue of a tenure which prescribes that the owner of the property should have a race run in his presence on what is known as the village green, in the quaint old town of Garnwath. The prize given to the winner is a pair of shoes and a pair of red stockings, accompanied, of course, by a monetary gift. The origin of this strange tenure is supposed to have arisen through a desire in ancient times to find out the most fleet person who could summon the retainers and members of the clan of Lockhart to arms.

With regard to Sir Samuel Scott, he is not only a soldier by profession, but also a banker, as well as a member of parliament. His family and his London banking house may be said to have been founded by Sir Claude Scott, who had extensive dealings in corn with the United States towards the end of the eighteenth century and in the early part of the nineteenth century. On one occasion he needed a good man to transact some business for him on this side of the Atlantic, and accordingly wrote to his correspondents at Liverpool, asking them to select somebody for the purpose.

They strongly recommended "our Mr. Gladstone, a valued employé." The latter went to America for Sir Claude Scott, accomplished the latter's business most successfully, and incidentally laid the foundation for a connection of his own. Returning to England, he went into business on his own account, and blossomed forth into Sir John Gladstone, baronet, the father of the "grand old man." The connection thus established between the Scotts and the Gladstones was long maintained, and until the death of the late William E. Gladstone he was wont to keep his money at Scott's bank at Westminster and in Cavendish square.

Sir Samuel married the prettiest of the daughters of Lord Cadogan, who, during a moment of mental aberration, resulting from illness, eloped with a fellow officer of Sir Samuel. The matter might have remained unknown to the general public had not the man who had thus taken advantage of Lady Sophie Scott's mental condition been himself married. His wife sued him for divorce, naming Lady Sophie as corespondent. The divorce was granted, and, while the officer at fault was forced by his comrades to leave both the regiment and the service and was virtually driven out of England by social ostracism, Lady Sophie, after a period spent in a sanitarium and then with her parents, returned to her husband, whose generous course in the matter met with universal approval.

One of Sir Samuel's predecessors in the baronetcy was his father's elder brother, who, like the founder of the house, bore the name of Claude. It is his widow Selina, Lady Scott, who has come before the public in such an unenviable fashion on several occasions in connection with bankruptcy proceedings and also in a suit for criminal libel, brought against her by her former son-in-law, Earl Russell, which resulted in her conviction and sentence to six months' imprisment. Her daughter, the ex-countess of Russell, has been twice divorced, first from the earl and then from a groom of the name of Thomas Brown, whom she married under the impression that he was an Austrian prince.

A LINE-O'-TYPE OR TWO.

The Candidate's Glad Hour.

I do not mind the shaking hands,
Nor introductions right and left,
Nor bang and blare of busy bands
By which the trembling air is cleft—
But, O, I have to smile and smile,
To scatter sunshine every place!
I'm thankful for each little while
When I may partly rest my face.

The delegations come and go,
Committeemen drop in to chat—
A smile I've always got to show;
I always must remember that.
Although this constant smiling lends
To one's campaigning work a zest,
I'm happy when good fortune sends
A chance to give my face a rest.

Shake hands and smile; smile and shake hands;
Arise and bow with winning smile;
Smile, to the tooting of the bands!
I feel just like a crocodile!
The weary muscles of my cheeks
Seemed stretched to hold my mouth agape—
I'm but a slave who thus bespeaks
A chance to get his face in shape.

All morning and all afternoon
And half the night my smile is on,
Until I think of what a boon
'Twould be were it forever gone.
Alas! Not mine to question why—
My duty is to smile, and wait,
And pray that the long hours may fly
So that my face may soon get straight.

Each dream that haunts my slumber mocks
My weary face, with mad'ning guile;
A nightmare of a ballot box
Demands that I keep on my smile.
So, one dull ache from ear to ear,
I go my way from place to place,
And finer far than shout or cheer
Would be a chance to rest my face.

W. D. N.

ENCYCLOPAEDIA OF JAGS.

How persons became drunk and disorderly from the days of Rameses and Assurbanipal down to the present time, is graphically related in the Standard Encyclopedia of Temperance and Prohibition. This is an exhaustive work in four volumes soon to be added to the world's literature by the New Voice company.

There is no dry reading in the work. It tells of the kinds of liquors, how they are made, and the effect they have had. It's a far cry from the seductive beverages brewed in Babylon to cocktails and highballs, and from the early Teutonic weinstubes to the new subway saloon in New York, but the encyclopedia includes them all in a forceful and entertaining manner.

Nearly 200 experts—authorities on the alcohol question from all parts of the world—have gathered the material from thirty-two languages. More than 30,000 volumes have been consulted, according to the prospectus, just issued, and innumerable manuscripts, official reports, and documents have been overhauled. But this didn't satisfy the editors, John G. Woolley and William E. Johnson.

At odd times in the eighteen months the work has been in preparation the assistants have been digging up from ancient tombs in Egypt, Assyria, Greece, and Rome bas reliefs and other representations of ancient drinking bouts. The frontispiece shows Assurbanipal and his queen drinking in the gardens of Nineveh. It doesn't say what they are imbibing, but both appear to be enjoying the contents of the receptacles, which in form partake of the characteristics of a champagne glass and a beer bathtub, such as can be found in a workingman's exchange in State street.

In the front of the prospectus the editors enumerate several things that "it is not," among them:

It is not an attempt to promote the interests of any theory as to drink or any plan for the solution of the drink problem.

It is not a collection of opinions or sermons for or against drink.

It is not a collection of biographies, although it presents the biographical record of all who have left an impress on the reform.

Among the biographical records is one of Ani. There was no regular prohibition party in Egypt before the time of Moses, but there was need for reform and Ani did much in that direction nearly 200 years before Pharaoh's daughter found Moses floating in the bulrushes.

The backbone of the work consists of elaborate topics on each country, state, and province in the world; in scope a complete history of drink and reform in the country in question. Full statistics of drunkenness and crime are given.

Saloonkeepers might subscribe to the encyclopedia, because it gives treatises on every known intoxicating liquor of ancient and modern times, showing its character, the method of its manufacture, and any religious and social customs attending its use. These topics include nearly 100 African native drinks alone—also the sloe gin rickey.

The historical features of the work and the effect liquor has had on events might be interesting to scholars. Speaking of the excess that grew upon Egypt under Rameses II., it describes the racial decay in graphic language, terminating with Cambyses' scaring the Egyptian power into submission with a shipment of cats.

There are quotations from ancient philosophers showing the effect of the drink evil on their times. Herodotus wrote five centuries before the Christian era that drunkenness showed that both the body and soul were ill. Diodorus and Plutarch both wrote of drink madness as "an affection of the body which destroys kings, nobles, and peasants." Chrysostom declared inebriety "to be a disease like dyspepsia."

DETROIT'S GRADE CROSSINGS.

Detroit, Mich., Aug. 19.—[Editor of The Tribune.]—Having noticed your article regarding the Colorado avenue street car accident I would say we have a simple device universally used in this city, where electric roads cross railroads, called a derailing switch. It is a switch set to the curb, to derail the car to the curb. Where the brakes give out or for any reason the car goes on, the car is merely run to the curb. The switch has attached an operating device which extends from the switch to the railway crossing, where the conductor or other person must proceed to view the situation and set the switch. This seems to be a simple device and we have never heard of an accident in this city, where such device is installed. We think if it was called to the attention of the street railway men they would adopt it, and thus save accidents.

G. P. DAVIS.

SUCCESS OF WORKER'S MAGAZINE.

[From the Fourth Estate.]

The Worker's Magazine, which was recently added to THE CHICAGO SUNDAY TRIBUNE as one of its supplements, is attracting widespread and favorable comment among publishers throughout the country and is also proving a big success in increasing the circulation of THE TRIBUNE.

The editorial judgment used in the preparation of this supplement is as careful as that of a high class magazine. Every effort is made to make it appeal directly to the worker, and the character of the contributions which have appeared so far is a convincing evidence that its editors have been unusually successful. The Worker's Magazine is probably one of the most substantial features that has ever been issued with any Sunday newspaper.

Getting Desperate.

Some day we will run our paper as suggested by our friends just to see whether it wouldn't please more people than it does now.—Washington (Ia.) Democrat.

TUESDAY, AUG. 23, 1904.

DO YOU REMEMBER THAT—

ONE HUNDRED YEARS AGO TODAY:

Dispatches were received by the American government from the governor of Guadaloupe inquiring as to whether it was with its approval American citizens traded with the brigands of Hespaniola, and if they were authorized to arm their vessels.

SEVENTY-FIVE YEARS AGO TODAY:

The Russians made a landing at the mouth of the Bosporus, and Omer Pasha had marched for Schela to oppose them.

FIFTY YEARS AGO TODAY:

The first section of the great Luxemburg railroad of France was opened.

FORTY YEARS AGO TODAY:

Three thousand persons gathered at the Sherman house, Chicago, to devise means of filling Cook county's quota of the recent call for troops without having to resort to the draft.

THIRTY YEARS AGO TODAY:

Chief Justice Church declined to permit the use of his name as a candidate for governor of New York.

TWENTY YEARS AGO TODAY:

Gen. John A. Logan, republican vice presidential nominee, was given a reception in Chicago, over 50,000 persons being in line in the parade.

TEN YEARS AGO TODAY:

A congressional committee, after an investigation, reported to the house that armor plate furnished by the Carnegie company was defective.

Famous "Miracle Pearls" *of* China.

Images *of* Buddha, Grown in Mussel Shells, an Art in the Picturesque City of Ningpo.

[BY ELIZA R. SCIDMORE.]

NINGPO, June 28.—"You may live in China all your life and find something new on the last day," said one of the veteran missionaries to me at Hangchow. "And on our last trip out into the country on our village rounds we came upon these," producing a pair of shells on whose inner, nacreous surface lay embedded rows of "blister pearls" and the famous "miracle pearls"—tiny pearly images of the Buddha in low relief.

These miracle pearls have been known as products of Chinese skill and ingenuity for centuries. Every museum possesses one or more shells with the pearly image embedded, and in the old days of the East India trade the New England sea captains used to bring them home from their cruises. They got them, of course, at Canton, but Canton no longer knows them, or shows them for sale, and persistent questioning can get no clew as to the place where the miracles are made to order. They used to be sold at the Buddhist temples in Canton, and I had been told that they were also brought by the pilgrims as souvenirs of their visit to the sacred isle of Pootoo, in the Chusan archipelago; but no one knew where the "pearl yards" were, where the seat of Chinese pearl culture might be.

Pearls Made to Order.

"I saw these on the ledge of the wall in one house, and when I asked about them they told me to come and see," and without any effort, prolonged interest, question, or search, the good missionary stumbled upon the whole business of the miracle pearls.

Pearl rearing, it seems, was the chief industry of that remote village in Chekiang province, and had been its unique specialty for ages. Each generation had passed on the secrets of the art and knew not when it began, who first taught or evolved the processes by which the fresh water mussel is induced to retain mud pellets and small metal objects which are slipped into the shells and to diligently cover them with nacreous substance.

The foreign visitor who had chanced upon the miracle making village was taken to a place where eight or ten men sat around tables prying the mussel shells open to admit of little pellets of baked clay and bits of flat metal, impressed evidently from a die, in the shape of a seated Buddha.

The mud balls are slipped in and the mussel does the rest, but the little scraps of Buddhas must be placed right side up with care, as Chinese esthetic culture has never reached the appreciation or evolution of an intaglio.

The mussels are put in ponds and left there two or more years, and are then ready for opening and cutting the "blisters" and Buddhas free from the shell surface. Whether the mussels were fed by the pearl cultivators, the visitor did not learn, nor just the arrangement of rotation or alteration of ponds for each season's harvesting.

While the villagers carried on the other usual industries of rice and silk culture, the pearling remained the chief source of wealth, some families realizing as much as 300 silver dollars each year from their pearl crop. The blister pearls go to jewelers and are worked upon into elaborate Chinese hair ornaments; and the miraculous images of the Buddha, tiny, carefully modeled, exquisite little half inch long jewels, are sold as sacred treasures and talismans to pilgrims at the Buddhist shrines around Hangchow and at Pootoo for the little while each season that the limited supply lasts.

Queer Drug Stores in China.

The pilgrim season at Hangchow makes a great demand on the country round for the materials of medicines, and the greatest drug store in China is at the old capital. Not only do the simple pilgrims associate spiritual and bodily healing with the same sacred places, but by long repute the drugs of Hangchow have a reputation for curing where the same potions and powders from other places are less efficacious.

The big drug store at the foot of the city hill there is a sight in itself, with its many stone courtyards, surrounded by two story pavilions, whose balustrades and partitions are so richly carved, lacquered, and gilded that one takes the great wholesale establishment for a temple, or guild hall, at first.

One pursues a labyrinth of courts and passages, and comes upon workmen, pounding ginseng and rhubarb, rolling pills by the million, washing little stone jars and toy demijohns by the score, and filling them with nauseous looking fluids.

Dried toads, rats, and lizards are there in wholesale quantities, dried hearts and livers of many beasts, and those sovereign remedies—dragon's blood and dragon spume—wherever on earth they find them.

A menagerie of living animals await conversion into curative articles, and in one court there is a row of sunless pens or cages, where spotted deer are kept. Every part of the deer, from its horns to its hoofs, is convertible into some sovereign cure for ills endured, or warranted to endow the consumer with certain of the deer's qualities. Whether these harts pant for cooling streams or not, they show their loathing of their pens, which have apparently never been cleaned out, by remaining always huddled up on the dry shelf or platform along one side of the iron barred cages, keeping their dainty feet out of the deep filth of the floor. The Augean stable was a sanitary reform exhibit compared to these cages of animals at the great drug store and factory of Hangchow.

Easy Journey to Ningpo.

The trip over from Shanghai to Ningpo is such an attractive and easy one and so well rewards the traveler that one is at a loss to understand why the tourists who idle in Shanghai hotels waiting mail steamer sailings, cannot more often be induced to take it. The ride down the muddy river from Shanghai and over the muddy waters to the clear sea around the Chusan islands does not offer anything of scenery or beauty until in sight of the blue island outlines.

The sail up the Yung river to Ningpo is alone worth coming over to see, but as one leaves Shanghai at 5 o'clock in the afternoon and is tied fast at the Ningpo bund by 7 the next morning, more travelers see it as they leave Ningpo than in the reverse order.

American Trade in Ningpo.

The Ningpo bund might be the bund of any other river port foreign settlement. Five come rows of Chinese built godowns, with the gable ends of the blue brick walls so strangely like those of Holland, and far down are the areaded and loggiaed houses of the customs and consular officials among green trees. Huge tanks of American kerosene stand monumental on the flats beyond, and the native city lies up stream, in the opposite direction.

Ningpo's great industry or industrial specialty is carved and inlaid furniture, and in one cabinetmaker's quarter, shop after shop is crowded with imposing Chinese bedsteads, square tables, and chairs inlaid with the same landscapes and figures one learned to know on the willow pattern plates.

The maker of the best Ningpo carved and inlaid furniture has a shop in the foreign concession, in the shadow of the British consulate, and he has adapted his inlay designs to many pieces of furniture for foreign household use. Cabinets, writing desks, tea tables, chairs, stools, and big tea trays are covered with the fine willow patterns in white on brown, and the effect is unique and pleasing.

This old cabinetmaker has a wall full of awards of merit from foreign expositions, having exhibited at Paris, Philadelphia, and Chicago, and he has now sent a large consignment of his best work on to the world's fair at St. Louis. He speaks with great pride of the pieces he has sent to America, and the resident foreign officials took great interest in his preparations for that display, and expect to hear of the Ningpo furniture being a profitable sensation.

Pagoda Eleven Centuries Old.

The great pagoda of the city is eleven centuries old and 180 feet high, and until 1860 was a fantastic tower ringed round with fourteen rows of red balustrades and fourteen red eaved roofs hung with jingling wind bells.

The Taipings were full of religious fervor in the first years of their ravages, and they laid low everything that was like a temple or held an altar with images. The great pagoda was built solidly, for all time, and though they might burn the outer galleries and roof, the core resisted and stands intact, the seven rows of windows so many gaping wounds in its sides.

Some clumsy images have been set up in the sanctuary of the ground floor, and a ragged priest ekes out a scant living with his sales of candles and incense sticks. To this rich and prosperous city of 300,000 and more inhabitants there has never come a governor like the Manchu ruler of Soochow, with enterprise, right feeling, and intelligence enough to undertake the restoration of the old architectural monument, which had been the pride and ornament of the city for 1,100 years.

PERSONAL.

King Victor Emmanuel is the most expert and enthusiastic of royal motorists.

Paderewski formerly spent much time horseback riding, but gave up the diversion because of the risk of injuring his hands.

Hamburg, Germany, has welcomed three sovereigns this summer—Edward of England, William of Germany, and Leopold of Belgium.

The late marquis of Salisbury and Prof. Lecky are succeeded on the British historical manuscripts commission by Mr. Morley and Prof. C. H. Firth.

Prof. Kuno Fischer, whose eightieth birthday was celebrated recently, was for half a century an ideal college lecturer. His auditorium was always crowded.

Gen. Booth visits Salvation army posts throughout England and Scotland in an automobile. Some of the towns garrisoned by his soldiers are not on lines of railway.

In the four principal encyclopedias of the world Napoleon occupies more space than any other man; Shakspeare second, Mohammed third, Voltaire fourth, and George Washington nineteenth.

Probably Not.

[From the New York Times.]

One of Senator Tillman's favorite stories concerns an old darky who was taken ill. He called in a physician of his own race, but after a time, as there were no signs of improvement, a white doctor was summoned. Soon after arriving Dr. —— felt the old man's pulse, and then examined his tongue.

"Did your other doctor take your temperature?" was the first question he asked.

"I don't know, boss," replied the darky; "I hain't missed anything but my watch so yit."

A FIGURE OF SPEECH.

Mr. Monk (who has lost his balance)—"Do you know, I begin to feel awfully down in the mouth."—Ally Sloper.

DEVERY EMULATES BISHOP POTTER.

Opens a Model Saloon at Far Rockaway and Gives Political Advice.

MEN MAY PROSECUTE.

Members of the Building Trades Alliance Threaten to Retaliate in the Courts.

NEW YORK BUREAU CHICAGO TRIBUNE
New York, Aug. 22.

William Stephen Devery is Bishop Potter's first recruit in the model saloon business. Devery, descending from the high intellectual plane in which he has been accustomed to revolve, has bestowed his blessing and some capital upon what the irreverent might call a "joy station" at Far Rockaway. Like the subway tavern, the seaside help to the weary will not sell drinks to those who have no money with which to buy. Devery's model tavern was formerly known as the Rossmore, and Devery acquired it through foreclosure proceedings. In order that the new enterprise may be properly conducted after the lofty Devery principle he has put in charge his nephew, John J. Byrne, and his brother-in-law, Michael Bergen. It is the most pretentious building in the neighborhood. It has been christened "At the Sign of the Pump." Devery was seated in front of the new hostelry this afternoon handing out political wisdom in tabloids of the queen's own English, and advising the bartenders to follow the new Episcopal ruling and decline to sell to persons already intoxicated. A crowd of young fellows walked up and went into the saloon. After they had refreshed themselves by a goodly number of rounds in the prehistorical way, and were coming out Devery held them up and delivered the following twelve commandments:

Devery Opens Model "Joy Station."

Don't drink. Don't chew. Don't smoke. Don't play the horses. Go into politics. Never play any game for a chance. Attend your home rise early. Keep away from graft-ing politicians. Don't work hard, unless you have to. Instead of blowing your coin in gin mills blow your best girls to ice cream. Go to bed early and If you have to hurt a friend to make money, lose the money first.

The prosecution of "Diamond Phil" Weinsheimer, president of the Building Trades alliance, on a charge of extortion is not to pass without a determined effort being made by counsel to show that certain employers should also be criminally prosecuted. A mass of evidence to this end was submitted to the district attorney, and he was asked to consider whether or not it could be used by him as the basis of a criminal prosecution.

May Turn on Building Employers.

The evidence was read over by Assistant District Attorney Rand, who prosecuted Sam Parks. After reading the evidence submitted by Weinseimer's counsel Rand said he wanted more, and was told more would be produced. A bundle of evidence was taken to the district attorney's office by Frank Adam Acer, manager of the People's Security company, and J. C. Toole of the same company, who represented Weinsheimer. Acer said:

"The conspiracy provisions of the penal code have heretofore been used in labor matters exclusively as weapons in the hands of employers as against organized labor. New things have come to our attention which indicate that a fair interpretation of the criminal law makes necessary the prosecution of certain parties who have been prominent as employers."

From what Mr. Rand had to say it was evident that Acer and his associates hope to formulate a conspiracy charge against one or more employers.

The steamer Vaderland, from Antwerp and Dover, with Mrs. Maybrick aboard, was sighted off Sandy Hook late this evening. It will dock at the foot of Fulton street early tomorrow morning. D. S. Decker, who has acted for Mrs. Maybrick in recent litigations, learned today for the first time of the defense in the suit which Mme. von Roques has had against D. W. Armstrong.

Mrs. Maybrick Will Land Today.

"I am amazed," Decker said today, "at the production of the documents embodied in Armstrong's answers to the baroness von Roques. They have totally changed the aspect of the case and clear him completely of the charges made against him."

Mr. Decker said he had depended entirely for his information on attorneys in Virginia who recently had acted for Mme. von Roques, and added that he thought S. V. Hayden, who is now on the steamer with Mrs. Maybrick, also had been misled.

Much has been said of the deeds Mrs. Maybrick signed shortly after her conviction.

"The deeds executed by Mrs. Maybrick at her trial," said D. W. Armstrong, "were of a purely formal character and solely for the convenience of the purchasers in question, and could have divested her of no rights or interest whatever, inasmuch as the contract with Mme. von Roques has not been modified in the slightest degree, but remained the same as when entered into on Sept. 14, 1887, during the lifetime of Mr. Maybrick, and as in force at the date when Maybrick joined in the execution of the deeds with his wife."

Miss Susan B. Anthony, accompanied by the Rev. Anna H. Shaw and Miss Lucy Anthony, arrived here today on the steamship Minnetonka from London, where she visited, after a journey to Italy and Switzerland, on her return from the Berlin congress of women. In London a large reception and garden party was given by the suffragists at the house of Miss Holland, not far from Hyde Park and the Kensington gardens. Lady Balfour, president of the suffragists, assisted in receiving. The last suffrage resolution passed parliament by a majority of 114.

Miss Anthony Back, Cheerful and Hopeful.

"But it was only a resolution," sighed Miss Anthony, with her old time humor. "If it had been an actual law perhaps members would not have been so liberal."

"English women are well informed on politics," she continued, "and talk of it, and, indeed, of most subjects of general interest, much more than American women do. In Scotland and Ireland they are doing the same thing as in England."

On the subject of the outlook for suffrage in America, Miss Anthony said:

"We are not gaining materially as much as we hoped for. But there is an undercurrent in our favor.

"We found the German women responsive. The fact that Emperor William permitted and encouraged our efforts is significant. It was only a little while ago that he asserted that the three Ks—kinder, kuche, and kirche (children, kitchen, and church)—were all that he considered necessary for woman to concern herself with."

William Zeigler received today a detailed report from W. S. Champ, who went out from Norway early in the summer with the steamship Frithjof to carry relief to the Zeigler polar expedition under Anthony Fiala on the America. The report tells of a severe arctic season and the futile attempts of the Frithjof to buck the ice fields. The relief party at one time succeeded in getting within seventy miles of Frang Josef Land and then had to give it up. Champ's plan is to reach Cape Flora before the winter season begins, about Sept. 5. There he expects to find news of Fiala and the main expedition.

Attempt to Aid Arctic Expedition Delayed by Ice.

Vacation Insurance.

To prevent incipient ills, pain, exposure, changes of water and climate, Orangeine Powders never fail.

WEST SIDE CARNIVAL OPEN

THOUSANDS OF PEOPLE ATTEND THE OUTDOOR SHOW.

Olympian Sports, Pompeiian Fire Dance, and Chariot Races the Features of the Arena Program—Lions' Den, Where Marriage Ceremony Is to Be Performed, the Object of Much Curiosity—Coronation of Queen Lucille I. to Take Place Next Monday.

With a set piece of Ald. Scully in fireworks and the opening of the pike the West Madison street business men's carnival was formally inaugurated last night. Ald. Scully was not there, however. He did not address the expectant crowds from the band stand in Garfield park. Business engagements kept him away.

Nevertheless the show was a success. The thousands who held their breath during the eruption of Vesuvius never imagined that the volcano had nearly been blown over in the storm of the night before. The Olympian sports, the Pompeiian fire dance, and the chariot races were the features in the big arena.

In the adjoining lot Mlle. Mamie danced in a waterfall of fire.

"Man's supremacy over the brute creation" was amply demonstrated to the gaping crowds in the Ferari animal show. The lions' den, in which a wedding ceremony is to be performed, was the object of much curiosity. The couple chosen for the ceremony travel with the show. Having performed their parts successfully before, "Capt." Steve Lawrence, the trainer, says that they stand little chance of being killed.

Next Monday night will witness the coronation of the carnival queen, Lucille I. Ald. Scully's postponed speech will be delivered. Mayor Harrison, City Attorney Smulski, and President F. A. Bangs of the west park board have also prepared addresses.

The following ladies in waiting have been chosen:

Miss Mae Copeland,	Miss Evelyn Messner,
Miss Estelle Reardon,	Miss Esther Cripe,
Miss Cora Jacobs,	Miss Bobita Ringler,
Miss Jeanette Leis,	Miss Grace Riley,
Miss Marcella Connell,	Miss Lulu Smith,
Miss Gertrude Looe,	Miss Luella Kerrigan,
Miss Florence Nicol,	Miss Margaret Adams,
Miss Bessie Campbell,	Mrs. J. H. N. Davis,
Miss Lizzie Cassidy,	Mrs. J. Nielson,
Miss Helen Buchanan,	Mrs. J. Connell.

Following are the men of the court:

Edward Matthews,	J. H. N. Davis,
George A. Cunning,	William E. Beardon,
Dr. C. J. Nielson,	William McNillan,
John Morrison,	Frederick McNillan,
A. C. McLaren,	A. G. Jones,
J. S. Norf.	Arthur G. Stroemer.

Miss Beatrice Nordica Snow and Miss Lorna Walduck are the two little girls chosen to crown the queen.

MAFIA SCARE ONLY A "JOKE," DECLARES ITALIAN CONSUL.

Count Rozwadowski Reassures Undertaker Who Received a Threatening Letter, and Says Reports Are Unjust.

Antonio Sbarbaro, the Wells street undertaker who received a threatening letter signed by "the five skeletons," is the victim of a practical joke, according to Count Anthony Rozwadowski, the Italian consul at Chicago.

"Sbarbaro should not allow himself to be frightened and the police should be sensible enough to disregard the sensational reports that he has been marked for slaughter by the mafia or any other Italian society," said Count Rozwadowski. "The letter, I am told, was written in English and undoubtedly was the work of practical jokers. The publicity given the so-called 'Black Hand' society in New York evidently gave the writers their inspiration."

That the spreading of such sensational reports is a great injustice to his people was the further statement of the consul.

"The custom of attributing the authorship of such letters to members of Italian secret societies," he said, "is caused by ignorance, and works great injury to members of the race in Chicago, most of whom are well behaved and industrious citizens."

Other leading Italians of the city agreed with Count Rozwadowski that the exploiting of such crude "plots" should be resented by their countrymen.

A week ago Sbabaro received a letter written in English, and evidently the work of some one accustomed to writing, demanding the "paltry sum" of $10,000 if he wished to live. There were the usual directions to meet the conspirators at a lonely spot at 2:30 a. m. and surrender the cash. It was signed, as stated, by the "five skeletons." Sbabaro was then in a hospital, and paid no attention to the letter until several days later. Then he told his friends, but did not notify the police. Nor has he yet turned the letter over to them that they might hunt for its authors.

Inspector Shippy and Capt. Rehm agreed last night that the affair was a hoax, and that the author of the letter was an American. "The whole thing is a fake," said the police.

ROBBED AND CAST FROM TRAIN.

Man Found on Calumet Bridge Recovers Senses After Nine Days—Alleged Confidence Operators Taken.

The young man who was found on the Calumet bridge of the Michigan Central nine days ago with both arms cut off, recovered consciousness yesterday. He says he was robbed of valuables and thrown from a train. He gives his name as Leopold Holstein. He has been employed as a stage hand at the Grand opera house. He is in a hospital at Hammond.

George A. Stevenson, 875 West Monroe street, was arrested yesterday, charged with operating a confidence game. Stevenson does business under the name of "G. A. Stevenson & Co, brokers," 115 Dearborn street. Mrs. E. Baker, who keeps a store at 55 South Elizabeth street, and other persons, complain that he answers advertisements of stores for sale, secures deposits on his fee in advance, and never sells the stores.

Thomas W. Crowley, 73 years old, and said to be one of the cleverest confidence men in the country, was arrested by Policeman Bradley and locked up at Harrison street station.

REPUBLICAN RALLY IN VERMONT

Robert T. Lincoln of Chicago Presides Over Opening Meeting of the Campaign.

Manchester, Vt., Aug. 22.—[Special.]—Four speakers of national prominence opened the republican presidential campaign in this state tonight. Robert T. Lincoln of Chicago presided. Secretary of Agriculture James Wilson was the chief speaker of the evening. He reviewed the past history and the present purpose of the republican party and discussed the Philippine question and the tariff. Brief addresses were made by Senators Redfield Proctor and William P. Dillingham.

POLITICAL NOTES BY WIRE.

WINNEMUCCA, NEV.—The democratic and silver party conventions met here, effected organization, and took a recess. The democratic convention elected James G. Sweeney, attorney general, chairman. The silver party convention selected Sam P. Davis temporary chairman.

ROCHESTER, N. Y.—J. B. Stanchfield of Elmira, former candidate for governor, has written a letter to Charles J. Bissell of this city, in which he announces that he will accept the democratic nomination for chief executive of this state if it is offered him.

BLACKFOOT, IDAHO.—W. H. Shuffebaum, democratic nominee for state auditor, today sent a letter to Chairman Jackson declining the nomination. The democratic nominees for congress and attorney general had previously withdrawn.

ESOPUS, N. Y.—Former Judge Parker has decided not to "make speeches anywhere for the mere purpose of appearing in any given locality."

JANESVILLE, WIS.—W. F. Vilas is being boomed for governor by his friends.

TORONTO EXCURSION, $12.65,
Via the Wabash.

Aug. 27 to 30, the Wabash will sell excursion tickets from Chicago as above, good to return until Sept. 12. Write for time cards and full details. City ticket office, 97 Adams street.

DEMOCRATS SEEK HARMONY IN EAST

Conferences in New York City to Patch Up Murphy-McCarren Quarrel.

LEADERS ARE HOPEFUL.

Tammany Chief Is Held to Have Best of Situation, and Will Keep Up Fight.

New York, Aug. 22.—[Special.]—There was another important meeting today in the direction of bringing about harmony between Charles F. Murphy, the leader of Tammany hall, and Patrick H. McCarren, chairman of the democratic state executive committee. Cord Meyer, the democratic state chairman, appointed Senator Victor J. Dowling an additional member of the executive committee and assigned him to take charge of the bureau of organization, the operations of which shall be confined to greater New York.

This is intended as a concession to Tammany hall, but if it is expected to end the opposition of Murphy to the retention of McCarren as chairman of the state executive committee, it probably will fail of its purpose. It is stated that Murphy will go ahead with his war on McCarren and will not cease it until McCarren has been displaced from his important position.

Efforts to Pacify Murphy.

Two weeks ago, in an effort to placate Murphy, the Parker managers of the state offered to place Senator Dowling on the executive committee as the representative of Tammany Hall and offered to take out of the hands of McCarren the power to spend money if Murphy would let the Brooklynite have the empty honor of the chairmanship of the executive committee and cease his opposition.

This was rejected by Murphy, who sought to impress on the campaign managers that what he wanted was McCarren's scalp and that he could be satisfied with nothing else.

Cord Meyer and W. S. Rodie, former Judge Parker's representative on the executive committee, at their consultations on Saturday and Sunday decided to appoint Dowling and see how it would work.

Meyer Issues a Statement.

Meyer late in the afternoon issued this statement:

"Cord Meyer, chairman of the democratic state committee, has added Senator Victor J. Dowling to the executive committee. William S. Rodie already had been assigned to the charge of the bureau of organization for the organization of the party outside of Greater New York, and Senator Dowling will perform similar duties in Greater New York, having due regard to the existence of the county committees therein, and to organize within those territories for the purpose of assisting in polling the entire democratic vote for the democratic ticket."

Inquiries at proper sources of information as to the actual effect of this new move in the feud between Murphy and McCarren resulted in the information that Murphy's attitude is unchanged. It also was said that Murphy, while he was at the headquarters of the national committee, disclosed some reasons why he was opposing McCarren. These reasons, it is said by Tammany men, impressed those who heard them.

Murphy Makes Impression.

When he was through Murphy looked the Parker campaigners in the eyes and said:

"Lay that before Mr. Parker and see how long he will stand for McCarren."

The state chairman claims he has no power to remove McCarren, and if Murphy still wishes it he must appeal to the full state committee, which meets later this month. Murphy, it is said, will do this.

Even as the matter stands now, Murphy has won a big victory, for McCarren has been robbed of everything but the name in connection with his position.

Talk of Hearst for Governor.

Esopus, N. Y., Aug. 22.—[Special.]—The latest governorship gossip heard among politicians at Esopus is that William Randolph Hearst is to emerge at the last moment from his position of obscurity since the St. Louis convention and will try to win the nomination for governor. This, however, is in the event there should be a disagreement between the Tamammy forces who are now advocating the nomination of Goodyear and the Stanchfield element operated by David B. Hill.

BLOUNT IS PARTY PURSER.

SAYS FUND WILL BE ADMINISTERED IMPARTIALLY.

As Western Treasurer for National Republican Committee He Declares His Personal Likes and Dislikes Do Not Count — Postmaster General Payne, in Chicago, Talks of Wisconsin Contest—State Chairman West Soon to Put on Political Harness.

"I am a republican," said Fred M. Blount last evening. The reply came in answer to a question as to his appointment as western treasurer for the national committee.

In acknowledging that the appointment had been made, Mr. Blount also denied the suggestion that he would distribute the money to be spent in Illinois so that none of it would be used for electing the state ticket. It is known that he is none too friendly personally to Mr. Deneen or any of his colleagues on the ticket, unless it may be the nominee for attorney general. Speaking of the situation, however, Mr. Blount said:

"Not only am I a republican, but I do not believe the persons who think the worst of me will honestly accuse me of carrying my personal likes or dislikes into a matter of this kind. What money will be raised for Illinois I do not know, but I will promise it shall be spent for the good of the party. There will be no favorites."

The Blount appointment was made at the suggestion of Frank O. Lowden, who is the Illinois member of the national committee. It is reported that it was concurred in by Harry C. New, member of the committee from Indiana. Mr. Cortelyou as chairman of the committee, is said to have confirmed it, after consultation with the president.

Postmaster General in Chicago.

"The only news I know of in my presence in Chicago is that I am here," said Postmaster General Henry C. Payne in the afternoon. "I expect to be here a couple of days and then go to Wisconsin, where I have some business which has been neglected for a couple of years. Of Wisconsin politics I know less than the people who are on the ground."

The arrival of the postmaster general aroused considerable gossip. It had been the talk for some days that the western committee was anxious to get the Wisconsin situation off its hands and thought the easiest way out of it was to have the stalwart ticket in that state withdrawn and leave the field clear for La Follette. Under those conditions there would be no doubt about the result in the state so far as Roosevelt and Fairbanks are concerned.

So when Postmaster General Payne came the story was started that he had been asked to intercede with the stalwarts in his own state and get them to withdraw the suit now pending in the Supreme court of Wisconsin.

Mr. Payne, however, denied that anything of the sort was in contemplation. It was given out unofficially that the suit would be fought to a finish.

Plans of Chairman West.

Chairman West of the republican state committee expects to get into political harness next week. He has been prevented from going into active service on account of his duties as a member of the board of review, but thinks he will be able to clear his work up there within a few days.

PLATT SAYS ROOT IS OUT.

Senator Declares Former Secretary of War Will Not Be a Candidate for Governor of New York.

New York, Aug. 22.—Senator Platt said today that he had received a letter from Elihu Root declining to be the republican nominee for governor.

"I received Mr. Root's letter two days ago," said Senator Platt. "As far as I am concerned, it settles the question. I don't believe that his being the nominee of the party is in the range of possibility now. He writes that he will not accept if he is nominated, and nothing could be more positive or final.

"I am in favor of an open convention. Gov. Odell says that he is. Of course we all have our preferences, but I do not believe the candidate will be selected until the convention assembles in Saratoga."

NEW ELECTOR IS SELECTED.

Republican Committee of Twentieth Illinois District Names A. C. Matthews in Place of Frank Blane.

Jacksonville, Ill., Aug. 22.—[Special.]—The republican congressional committee of the Twentieth district met here today and selected A. C. Matthews of Pittsfield presidential elector, vice Frank Blane of Petersburg, disqualified because of being a national bank director.

SCRIBNER'S FOR *SEPTEMBER*

YACHT-RACING RECOLLECTIONS AND REFLECTIONS

By Archibald Cary Smith.

This is the first contribution to yachting literature by the renowned expert yacht designer. He treats the art of boat-sailing and defines the qualities of a successful skipper, making a strong argument for the personal element in yacht-sailing.

IN THE BIG DRY COUNTRY

By Frederic Irland. Illustrated from photographs by the author.

Another of Mr. Irland's delightful articles on outdoor life, in which he relates experiences among the sage-brush hills of Wyoming.

THE BERBERS OF MOROCCO

By Walter B. Harris. Illustrations by Walter A. Clark, E. C. Peixotto, W. M. Burgher, and H. L. Brown.

A picturesque description of the wild tribes near whom Perdicaris was recently held in bondage.

AN OLD BATTLEFIELD OF NATIONS

By Lewis Gaston Leary. Illustrated by Jules Guerin.

An account of a visit to two historic, old Syrian cities that lie within the plain of Syria an old-world battlefield.

REMINISCENCES OF SIR HENRY STANLEY

By A. J. Mounteney-Jephson.

As Stanley's last surviving officer, Mr. Jephson's reminiscences will have an extraordinary interest. He writes of his great leader affectionately and interestingly. "I should like to show," he says, "to those who did not know him, with all his faults what a simple, lovable nature he had."

THE WAR OF 1812. The Battle of Lake Erie

A stirring account of Perry's victory on Lake Erie.

By Captain A. T. Mahan. Illustrated by Carlton T. Chapman, Henry Reuterdahl, and Stanley M. Arthurs.

The September instalment of Captain Mahan's history recounts the engagements of the war on the waters of the Great Lakes, with special reference to the exploits of Perry. Two full-page illustrations are beautifully reproduced in colors.

FICTION

In addition to the two notable serials now running in Scribner's—Robert Grant's "The Undercurrent," illustrated by F. C. Yohn, and Nelson Lloyd's "The Soldier of the Valley," illustrated by A. B. Frost—there are three good short stories in the September number: "The Penalty of Greatness," a contemporary love story, by Alice Duer Miller, with an illustration in colors by H. C. Christy; "The Summer Landlord," an amusing story by Sidney Preston, the author of "The Green Pigs," illustrated by May Wilson Preston; "How the Baby Held Up Two Armies," a Corean story of the China and Japan War, by Mary Gay Humphreys, illustrated by E. M. Ashe.

POEMS

By E. S. Martin, Winifred Coombe Tennant (sister-in-law of Lady Stanley), Rosina Hubley Emmet, Rosamund Marriott Watson, and Hildegarde Hawthorne.

NOW READY — PRICE 25 CENTS

Perdicaris

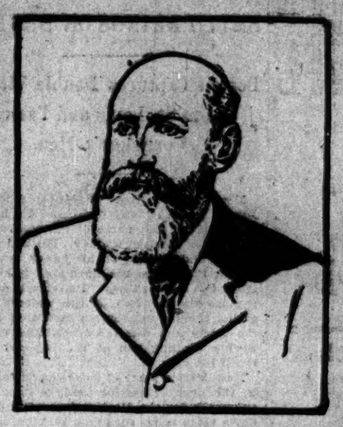

The Personal Story of Perdicaris

Absolutely the only account by Perdicaris of his amazing adventures, from his capture by Raissuli, the Morocco bandit, until his release five weeks later, after three nations had intervened. Half of the story was written in captivity.

It is further a wonderful revelation of conditions in Morocco. Perdicaris becomes so interested in Raissuli that he forgets his own hardships while he tells with feeling about the monstrous wrongs inflicted upon Raissuli, who is not a common bandit, but a man of high family, a patriot seeking redress and reforms. This part of the story might be called

The retaliation of a man who had been chained to a wall for four years.

LESLIE'S MONTHLY MAGAZINE

FOR SEPTEMBER

RALPH CONNOR'S New Novel
THE PROSPECTOR
This live, stirring story is now in full swing, carrying one irresistibly along by its virile action and strong human interest.
No one who loves fiction that rings true should fail to read this great novel of the great Northwest. Full synopsis of first installment printed in this issue.

SIDE-STEPPING THE VICE-PRESIDENCY
Why our best statesmen shun this great office.
By Congressman J. Adam Bede.

GOLDEN RULE JONES On the IDEAL CITY
The last message of this invincible idealist to the American people. A high moral purpose of splendid ideal, particularly appropriate at this time when the problem of good municipal government is engaging the attention of the entire country.

NINE CAPITAL STORIES
By Rex E. Beach, Ellis Parker Butler, Henry C. Rowland, Margaret B. Shipp, and others.

TEN INTERESTING ARTICLES
By Henry A. Shute, E. S. Martin, Annie Payson Call, etcetera.

10c a copy. Now on newsstands. $1.00 a year.
Get your copy early.

VERGILIUS
A NEW NOVEL
By IRVING BACHELLER
Author of "Eben Holden"

This book will be a revelation to the thousands of readers of "Eben Holden." Mr. Bachelier has made a great departure from his former stories of rural life, going back to scenes in Rome and Judea in the Augustan age. The story is of thrillin, dramatic interest, and culminates in a depiction of the Nativity—a wonderful climax, full of reverence and power.

HARPER & BROTHERS

There Is a Standard of Quality for Beer

which, when honestly aimed at by true masters of the art, can be reached in the process of brewing and maturing. And the strength—heavy, medium or light—is a matter of skillful adjustment.

BLATZ WIENER BEER
MILWAUKEE
Strikes the Happiest Standard Achievable

Blatz Malt-Vivine
(Non-Intox.) Tonic

Val. Blatz Brew. Co.
Milwaukee.

Chicago Branch, Cor. Union and Erie Streets. Tel. Monroe 364.

AMUSEMENTS.

HAWTHORNE RACES
MIDSUMMER MEETING AUG. 15 TO 27.
RACES BEGIN AT 2:30 P. M. · ADMISSION $1.00

Illinois Central Trains leave Randolph-st. at 9:30 a. m., 12:40, 1:00, 1:15, 1:30 and 1:50 p. m., stopping at Van Buren, Park Row and Halsted; returning to city after the fifth and last races.
C. R. & Q. Trains leave Union Depot at 1:10, 1:33 and 2:20 p. m., stopping at 16th-st., Blue Island and Western-aves.
Metropolitan Elevated Express Trains leaving Pacific-av. at 1:11, 1:31 and 1:31 p. m., stop at all Loop stations, Franklin, Halsted and Marshfield.
Special electric cars leave State and Van Buren at 12:50, 1:00, 1:10, 1:30 and 1:30 p. m., stopping at Canal, Halsted, Ashland and Ogden-aves.
Metropolitan and Lake-st. elevated and all West Side surface cars connect with 48th-av. electric line.

7 CHANCES
remain in which you may see "MRS. WIGGS OF THE CABBAGE PATCH." You'll be sorry if you miss it. Tomorrow is the last popular priced matinee.

FUNNIEST PLAY IN TOWN | GRAND OPERA HOUSE
NEXT SUNDAY—SEATS THURSDAY.
A New Comedy by Glen MacDonough, entitled
BIRD CENTER
Based on the Cartoons of John T. McCutcheon.

CLEVELAND'S COOLEST, SAFEST Theater. Phone Har. 1711—4594
25c MAT. DAILY First 18 Rows, 50 Cents Tonight, 10 to 75 Cents
GREATER VAUDEVILLE
It Boils on Ice. Yarrick's MAGIC KETTLE Town Talk. Most Successful Chicago Show. MILTON & DOLLIE NOBLES, Elsie Janis, Alburtus-Bertram & the "Sandwich Man," Cal. Stewart, Bandy & Wilson, Pascelli, McNamee and Josel Yarrick and Wonderful MAGIC KETTLE.
AUG. 28—Keogh & Ballard, Anton Hegner, Leah Russell, Mario & Aldo, Yarrick's Magic Kettle.

CARNIVAL PARK W. Madison-st. and 40th-av.
Tonight "Foresters' Night." Superb Special Fireworks.
PAIN'S POMPEII
And Grand Fireworks.
Prices: 25c, 50c, 75c. Box seats, $1. Seats on sale at Lyon & Healy's & Grounds.
"Carnival Pike" Open Afternoon and Eve.
FERARI BROS.' GREAT SHOWS.

AUTOMOBILE SIGHT SEEING.
The only way to give your visiting friends a treat. 20 miles through parks and boulevards. 3 trips daily, starting from
WINDSOR-CLIFTON HOTEL,
Cor. Wabash and Monroe. Telephone Central 3566.
A guide accompanies on every trip, explaining all points of interest.
Special Rates given to large parties from 100 to 200.

GARRICK LAST WEEK.
Say Farewell to the Popular
ROYAL CHEF
Reg. Mats. Wed. and Sat. Special Mats. Friday and Sun. All Mats. Popular Prices.
Coming—"DE WOLF HOPPER in "WANG"

AMUSEMENTS.

50c EXCURSIONS.
ST. JOSEPH AND BENTON HARBOR.
Largest steel, sidewheel passenger and excursion steamer ever in Chicago. "CITY OF BENTON HARBOR." Every day 9:30 a. m., 12:30 noon, except Saturday and Sunday; Saturday 9:30 a. m., 2 p. m.; Sunday 10 a. m. Every night 11:30.
Our 12:30 Noon 50c Continuous Round Trip Excursion. Back about 9 p. m. Connecting with Pere Marquette, Big Four and I. & I. Rys. Only line furnishing music and dancing free.
Grand Rapids, Holland and Saugatuck.
Large, fast steamer "PURITAN," day boat; $1.35 Grand Rapids, $1.00 Holland, $1.20 Saugatuck. Night steamer "HOLLAND," $1.50 Holland and Saugatuck, $2.00 Grand Rapids. Morning steamer 9 a. m., except Saturday 1:30 p. m. Every night at 8 o'clock.
GRAHAM & MORTON LINE.
Dock Foot Wabash-av. 'Phone Cent. 2162.

POWERS' NEW THEATRE
Rebuilt in Strict Conformity with City Ordinance.
"There are social CLIMBERS, but wealth is no good a goal. I was a climber after wealth and everything it brings."
"And I after happiness and all it brings"—"Act II.
"Best Dramatic Company in America."
AMELIA BINGHAM AND CO., Including Charles Richman & Frank Worthing
In Clyde Fitch's Greatest Play THE CLIMBERS
Nightly (including Sundays) at 8:15.
FIRST MATINEE TOMORROW
Mid-Week Mat. Prices—25c, 50c, 75c, $1.

STUDEBAKER Pop. Mat. Wed. 25c to $1.
THE LAST TWO WEEKS.
HENRY W. SAVAGE offers
RAYMOND HITCHCOCK
In the Comic Opera Triumph,
THE YANKEE CONSUL

COLUMBUS Wabash-av. and 19th-st. Telephone South 1250.
The Great Comedy Drama OUT OF THE FOLD
Mats. Wed. and Sat., 10 and 25 Cents. Evenings—15, 25, 50 and 75 Cents.
Next—The Funny Farce, "HELLO BILL."

GREAT NORTHERN TONIGHT
MATS. DAILY.... 25c & 50c
BUSTER BROWN
25c MAT. TODAY
Next Week—UNDER SOUTHERN SKIES

SAM T. JACK'S
Madison-st., near State. Tel. Cent. 2182.
2 BIG SHOWS EVERY DAY AT 2 AND 8.
"THE FORTY THIEVES,"
European Sensation—La Belle Atalanta.

TROCADERO State and Van Buren-sts. Tel. Har. 2097.
Re-Opening—Everything New. MAT. TODAY.
GRASS WIDOW BURLESQUERS
NEW ROAD SHOW EVERY SUNDAY.

AMUSEMENTS.

CHICAGO OPERA HOUSE
CONTINUOUS VAUDEVILLE.
Pagan & Byron. Lew Sully.
3—Corrigan Trio—3. Valerie Bergere & Co.
Powers Brothers. Kelso & Sterling.
Mitchell & Love. Esmeralda Sisters.
Mrs. Jules Levy & Co. J. W. Sherry.
Nat Gill. Charlotte Ravenscroft.
Vincennes Trio. Williams & Jordan.
The Kinodrome. The Novelty Four.
Prices, 15—25—35—50c: Reserved, 75c.

RIVERVIEW SHARPSHOOTER'S PARK
BELMONT & WESTERN AVS. & ROSCOE BOUL.
At 8:30 p. m.—MADAME LILJENS—High Fire Dive
Concerts Every Afternoon and Evening.
FORREST-SIXTEENTH REGIMENT BAND
General Admission, 10c; Children, 5c.
Sundays and Special Picnic Days, 25c.

THE FOLLY STATE AND HARRISON Formerly Hopkins
RE-OPENING MATINEE TO-DAY
Thoroughbred Burlesquers
New Burlesque Show Every Sunday.

COLISEUM GARDEN
BROOKE AND HIS BAND
25c—Every Night and Sunday Aft.—25c

WHERE TO EAT

THE RIENZI CAFE AN IDEAL RESORT
and SUMMER GARDEN
Diversey and Evanston-av.
Meals and Refreshments served out doors 'neath the shade trees. Excellent cuisine and service.
CONCERT EVERY EVENING.

GUNTHER'S 212 STATE STREET.
....FINE LUNCHEONS.
DELICIOUS REFRESHMENTS. FOUR O'CLOCK TEAS AND AFTER THEATER SUPPERS.

HAIR DRESSING, Manicuring
Chiropody, Facial Massage, Electrolysis, Ladies' Turkish Baths, Wigs, Scalp Treatment.
E. BURKHAM, 70 & 72 State-st

IT PAYS TO ADVERTISE IN THE TRIBUNE.

BOSTON WINNER IN FINAL GAME.

Defeat Colts in Craziest Exhibition of Year by Score of 7 to 5.

BROWN AGAINST WILLIS.

Pitchers Have Lack of Control Battle, and Local Man Wins Out.

Boston grabbed off its final game of the year on the west side grounds yesterday and left town with a 7 to 5 victory in its clothes, after one of the craziest exhibitions of the national pastime that has been afflicted on local fans for many a semester.

Both teams were patched up, but it wasn't the patches that were responsible for the many things which do not usually happen in baseball. Brown and Willis were pitted against each other and were running a neck and neck race all the way for lack of control, Brown winning out in the end by a majority of one pass, one batter hit, and one wild pitch. The three fingered man's record was six bases on balls, one batter hit and two wild pitches. He was not hit as hard as the elongated victor, but the visitor had several Colts on his staff and profited by that in the tight places.

Carney and Tinker Easy.

Chief of these marks were Carney, the recruit from the coast league, and Joe Tinker, each of whom Willis fanned three times. The third time Tinker was struck out was in the last half of the ninth, when the Colts were making a game rally, had scored two runs, and filled up the bases, besides, with two out. A hit from Tinker would have, at least, tied up the scrap, and the rooters' mad glee at the prospects was suddenly turned to black gloom.

Errors and passes gave the Beaneaters a long lead at the outset. Geier gained two lives for a starter, first when Barry muffed his pop foul and again when Brown threw his grounder wildly to first. Tenney sacrificed and Abbaticchio died easily, but Marshall drew a pass and Delehanty cleaned up with a three bagger to right center. In the second inning Brown issued three passes, but managed to get two men out between whiles, so that when Abbaticchio raised a little fly to Evers it looked like no damage. But Johnny let it slide through his fingers and two more runs were over the pan. The Colts pulled themselves shut for a while, but in the seventh Moran got a pass for a starter, and, after Willis' sacrifice, three singles scored two more runs.

Colts Score First Run.

In the third Slagle's single, followed by Delehanty's muff of Chance's long fly, scored Chicago's first run. But the Colts could not get fairly under sail till the eighth. Then, starting out with Chance's life by grace of Moran's fumble, they scored two runs, but it took a double by McCarthy, a single by Kling, and another error to do it.

Another pass by Brown, followed by Tenney's double, made Boston's total seven in the last round, then the Colts began a finish which looked good. Slagle led off with a single, and Barry drove a double out of Delehanty's reach. Chance flied, and McCarthy grounded out, scoring Slagle. Kling then beat out a slap between short and third, for which "Batty" made a great try and lost out. That scored Barry. Evers trundled a hit through to center, and Jones, batting in place of Carney, secured a pass, which filled the circuit. A single was all that was needed to tie the game and a double to win, but Tinker had failed to master the parabolas Willis was using, and ended the game with his third strikeout. Score:

BOSTON.

	AB	R	BH	TB	BB	SH	SB	PO	A	E
Geier, cf	5	3	1	1	0	0	0	1	0	0
Tenney, 1b	3	0	2	3	1	1	0	10	1	0
Abbaticchio, ss	4	0	1	3	0	0	0	1	1	0
Marshall, c	3	1	1	1	1	0	1	6	4	0
Delehanty, cf	2	0	1	3	0	1	0	2	0	1
Raymer, 2b	4	0	0	0	0	0	0	3	0	0
Cannell, rf	4	1	0	0	1	0	0	3	0	0
Moran, 3b	3	1	1	1	1	0	0	1	0	1
Willis, p	1	1	0	0	2	1	0	1	2	0
Totals	29	7	7	10	6	3	1	27	13	3

CHICAGO.

	AB	R	BH	TB	BB	SH	SB	PO	A	E
Slagle, lf	4	2	2	2	1	0	0	2	0	0
Barry, 2b	4	0	1	2	0	0	0	2	2	1
Chance, 1b	4	1	0	0	0	0	0	12	1	0
McCarthy, cf	5	1	2	3	0	0	0	2	0	0
Kling, c	4	0	2	2	0	0	0	4	2	0
Evers, 2b	4	0	3	3	1	0	1	4	2	1
Carney, rf	3	0	0	0	1	0	0	1	0	0
Jones	0	0	0	0	1	0	0	0	0	0
Tinker, ss	4	0	0	0	0	0	0	3	3	0
Brown, p	4	0	0	0	0	0	0	0	7	1
Totals	39	5	9	11	5	0	1	27	19	3

*Batted for Carney in ninth.

Boston	0	0	0	0	0	0	2	0	1—7
Chicago	0	0	1	0	0	0	0	2	2—5

Two base hits—McCarthy, Tenney, Barry. Three base hit—Delehanty. Struck out—By Brown, Moran, Marshall 2, Abbaticchio, by Willis, Kling, Tinker 3, Brown 2, Carney 3. Double play—Brown-Tinker-Chance. Left on bases—Chicago, 12; Boston, 7. Hit by pitcher—Delehanty. Wild pitches—Willis, Brown 2. Time—1:56. Umpire—Zimmer.

Notes of the Colts' Game.

Goodby, Boston, for this year.

New York will have to play two games in Pittsburg today, if the weather permits, travel all night, and play two games here tomorrow.

Charley Dexter, manager of the Louisville American association team, and several of his players were at the game enjoying an open date in their schedule.

The Colts will have a day's rest to prepare for the New York series, which opens with a bargain day double header tomorrow at 2 p. m. This is made necessary by a tie game left over from the first series.

Carney, the new outfielder, did not impress the fans greatly with the strength of the Pacific league, if he was among its leading batters, on the form he showed yesterday. He fanned out three times and worked a free passage once, but his poor showing may have been windup due to nervousness.

A queer play came up in the fourth. With one out and Evers at first Carney swung at a wild pitch. He missed it and so did the catcher, but it was his third strike, so he ran down to second base while Evers sprinted to third. Capt. Tenney called Zimmer's attention to the fact the rules say a third strike is good whether the catcher holds it or not, provided first base is occupied and less than two out. The umpire saw the point and correctly called Carney out, leaving Evers on third of course. By this paradoxical rule Willis got credit for a strike out on a wild pitch which advanced a runner two bases, and Marshall got a putout for a ball he did not even touch.

CARDINALS DEFEAT BROOKLYN.

St. Louis Captures a Loosely Played Contest from Superbas by Score of Thirteen to Three.

St. Louis, Mo., Aug. 22.—St. Louis won from Brooklyn this afternoon, 13 to 3. The game was loosely played, Brooklyn fielding badly. Taylor pitched a first class game for St. Louis. Score:

St. Louis	AB	R	BH	P	A	E	Brooklyn.	AB	H	P	A	E
Shay, ss	5	2	1	2	3		Jessier, cf	4	0	1	1	0
Shannon, rf	4	2	2	0	0		Dillon, 1b	4	1	0	1	1
Beckley, 1b	3	2	1	5	0	0	Lumley, rf	4	0	1	0	0
Brain, 2b	5	2	2	1	4	1	Sheckard, lf	4	1	2	0	0
Grady, c	3	2	0	4	1	0	Strang, 2b	4	1	1	3	2
Smoot, cf	4	1	1	1	0	0	Babb, ss	4	1	1	2	2
Barclay, lf	4	0	0	0	0	0	Bergen, c	3	0	0	7	0
Burke, 3b	4	2	2	0	4	0	McCorkle, 3b	3	0	1	2	2
Taylor, p	4	0	0	0	0	0	Garvin, p	3	1	0	1	1
Totals	37	14	27	15	4		Totals	33	5	24	13	6

St. Louis	0	0	4	3	1	5	0	0	*—13	
Brooklyn	0	0	0	0	1	2	0	0	0—3	

RUNS—Shay [3], Shannon, Beckley [2], Brain, Grady, Smoot [2], Barclay, and Taylor for St. Louis; Dillon [2] and Lumley for Brooklyn. Two base hits—Shay, Babb. Three base hits—Burke, Taylor. Home run—Brain. Double plays—Shay-Grady-Beckley; Burke-Brain-Beckley; Brain-Shay-Beckley. Stolen bases—Shay [2], Beckley, Smoot. Hit by pitched ball—Beckley. Wild pitches—Garvin, 2. Bases on balls—Off Taylor, 3; off Garvin, 3. Struck out—By Taylor, 3; by Garvin, 6. Time—1:54. Umpires—Moran and Carpenter.

New Player for the Reds.

Dallas, Tex., Aug. 22.—[Special.]—N. B. Rickey, who has played this season with the Dallas club of the Texas league, has been sold to Cincinnati, and is to have Dallas for Cincinnati tomorrow. Rickey is conceded by all baseball experts who have seen him play to be the best catcher ever seen in the Texas league. He has a wonderful throwing arm. Rickey is a college player, and came to Texas from Lucasville, O., having previously played with the university team at Delaware in that state.

Southern League Scores.

Atlanta, 5; Montgomery, 4.
Birmingham, 6; Nashville, 1.
New Orleans, 8; Memphis, 0.

STANDING OF THE CLUBS.

AMERICAN LEAGUE.	W.	L.	Pct.
New York	61	40	.604
Boston	62	42	.596
Chicago	63	43	.594
Philadelphia	58	41	.586
Cleveland	56	45	.554
Detroit	44	57	.436
St. Louis	40	59	.404
Washington	22	79	.218

NATIONAL LEAGUE.	W.	L.	Pct.
New York	73	30	.709
Chicago	65	40	.619
Pittsburg	60	42	.588
Cincinnati	63	46	.577
St. Louis	58	50	.537
Boston	41	66	.376
Brooklyn	37	70	.346
Philadelphia	28	79	.262

AMERICAN ASSN.	W.	L.	Pct.
St. Paul	77	42	.647
Milwaukee	70	48	.593
Columbus	66	51	.564
Louisville	65	55	.542
Minneapolis	59	56	.513
Indianapolis	57	64	.471
Kan. City	43	71	.388
Toledo	34	86	.283

THREE EYE LEAGUE.	W.	L.	Pct.
Springfield	58	38	.604
Ced. Rapids	59	42	.575
Dubuque	57	47	.548
Bloomington	51	50	.505
Decatur	50	51	.495
Rock Island	48	52	.480
Davenport	46	59	.438
Rockford	35	67	.362

CENTRAL LEAGUE.	W.	L.	Pct.
Ft. Wayne	70	45	.616
Terre Haute	67	49	.578
South Bend	63	53	.543
Wheeling	57	56	.504
Dayton	54	58	.482
Marion	53	59	.468
Evansville	52	64	.448
Gd. Rapids	42	73	.365

WESTERN LEAGUE.	W.	L.	Pct.
Denver	65	42	.607
Colo. Springs	61	41	.598
Omaha	61	50	.550
Des Moines	56	57	.496
St. Joe	45	61	.424
Sioux City	34	71	.324

Yesterday's Results.

AMERICAN LEAGUE.

New York, 4; Chicago, 3.
Philadelphia, 3; Cleveland, 1.
Boston, 8; St. Louis, 0 [first game].
Boston, 3; St. Louis, 0 [second game].

NATIONAL LEAGUE.

Boston, 7; Chicago, 5.
St. Louis, 13; Brooklyn, 3.

AMERICAN ASSOCIATION.

Milwaukee, 6; Columbus, 5.
Kansas City, 5; Louisville, 1. [Seven innings.]
Minneapolis, 4; Toledo, 3. [Twelve innings.]
St. Paul, 2; Indianapolis, 1. [First game.]
St. Paul, 6; Indianapolis, 2. [Second game.]

THREE EYES LEAGUE.

Cedar Rapids, 2; Rock Island, 0.
Davenport, 4; Bloomington, 4. [Twelve innings.]
Dubuque, 12; Springfield, 0.
Decatur, 3; Rockford, 2. [First game.]
Decatur, 10; Rockford, 1. [Second game.]

CENTRAL LEAGUE.

Evansville, 3; Dayton, 0.
Fort Wayne, 5; South Bend, 0.
Grand Rapids, 8; Marion, 2.
Terre Haute, 2; Wheeling, 0.

WESTERN LEAGUE.

Sioux City, 5; St. Joseph, 1.
Denver, 4; Des Moines, 1.
Colorado Springs, 8; Omaha, 3. [First game.]
Colorado Springs, 4; Omaha, 2. [Second game.]

Games Today.

AMERICAN LEAGUE.

Chicago at New York.
Detroit at Washington.
Cleveland at Philadelphia.
St. Louis at Boston.

NATIONAL LEAGUE.

New York at Pittsburg [two games].

BOSTON WINS TWO CONTESTS.

Champions Jump Into Second Place by Defeating St. Louis Browns in Both Games of a Double Header.

Boston, Mass., Aug. 22.—Boston jumped into second place by shutting out St. Louis twice today. Both contests were won by hard, timely batting and effective pitching. The Boston team also fielded in championship fashion. Wallace played brilliantly for St. Louis. Scores:

	AB	H	P	A	E	St. Louis.	AB	H	P	A	E
Selbach, lf	3	1	0	0	0	Burkett, lf	4	1	1	0	0
Parent, ss	4	1	5	0	0	Hdrick, cf	4	1	0	1	1
Stahl, cf	4	2	4	0	0	Wallace, ss	4	0	5	5	0
Collins, 3b	4	1	4	2	0	Hynes, rf	4	0	1	0	0
Ferris, 1b	4	2	12	0	0	Jones, 1b	4	0	10	1	0
Freeman, rf	4	1	2	0	0	Padden, 2b	4	1	3	4	0
Lachance, 1b	4	2	8	0	0	Moran, 3b	3	0	1	2	0
Ferris, 2b	4	2	6	5	0	Spencer, c	3	0	1	3	0
Criger, c	3	1	3	2	0	Glade, p	1	0	0	0	0
Young, p	4	2	0	2	0	H'hill, rf	2	1	1	0	0
Totals	34	13	27	12	0	Totals	33	7	24	17	3

Boston	0	0	3	0	1	1	0	2	*—8	
St. Louis	0	0	0	0	0	0	0	0	0—0	

RUNS—Selbach, Stahl [2], Collins, Lachance, Ferris, Criger, and Young for Boston. Two base hit—Jones. Home run—Ferris. Sacrifice hit—Parent. Stolen base—Collins. Double play—Parent-Ferris-Lachance. First base on balls—Off Glade, 2; off Hynes, 2. Struck out—By Young, 1. Time—1:35. Umpire—O'Loughlin.

SECOND GAME.

Boston.	AB	H	P	A	E	St. Louis.	AB	H	P	A	E
Selbach, lf	4	1	1	0	0	Burkett, lf	3	1	2	0	0
Parent, ss	2	0	3	3	0	H'drick, cf	4	0	4	0	0
Stahl, cf	3	2	2	0	0	Wallace, ss	4	0	2	3	0
Collins, 3b	4	0	2	2	0	Hynes, rf	4	0	2	0	0
Fr'man, rf	3	0	1	0	0	Jones, 1b	4	0	10	1	0
L'ch'ce, 1b	3	1	12	0	0	Padden, 2b	3	0	0	2	0
Ferris, 2b	3	1	3	3	0	Moran, 3b	4	0	0	2	0
Farrell, c	3	0	4	0	0	O'Connor, c	3	0	4	0	0
Gibson, p	3	0	0	4	0	Howell, p	2	0	1	1	0
Totals	28	5	27	13	2	Totals	30	2	24	10	1

Boston	0	1	1	0	0	1	0	0	*—3	
St. Louis	0	0	0	0	0	0	0	0	0—0	

RUNS—Selbach, Stahl, and Lachance for Boston. Three base hits—Lachance, Stahl. Sacrifice hits—Parent [2], Howell. Double play—Wallace-Padden-Jones. First base on balls—Off Gibson, 4; by Howell, 1. Wild pitch—Howell. Time—1:36. Umpire—O'Loughlin. Attendance—14,690.

Philadelphia, 3; Cleveland, 1.

Philadelphia, Pa., Aug. 22.—Good pitching made run getting difficult today. The home team won from Cleveland by a timely hits in the seventh inning. Lajoie was sent to the bench for disputing a decision. Score:

Cleveland.	AB	H	P	A	E	Philadel.	AB	H	P	A	E
Bay, cf	3	0	1	0	0	Hartsel, lf	4	1	2	0	0
Josh, lf	4	0	1	0	0	Pickering, cf	2	0	1	0	0
Flick, rf	4	3	2	0	0	Davis, 1b	4	0	14	1	0
Lajoie, 2b	4	1	0	0	1	L. Cross, 3b	4	1	2	1	0
Stovall, 1b	4	0	1	0	0	Dygert, rf	4	1	1	0	0
Bradley, ss	3	0	1	1	0	Wolfe, ss	4	1	1	2	0
Carr, lb	3	0	7	0	0	M. Cross, ss	4	1	3	4	0
Turner, ss	3	0	1	4	0	Powers, c	4	2	4	3	0
Bemis, c	3	0	4	1	0	Plank, p	3	2	0	3	0
Rhoades, p	3	0	1	1	0						
Totals	29	4	24	11	1	Totals	33	10	27	16	0

Cleveland	0	0	0	1	0	0	0	0	0—1	
Philadelphia	1	0	0	0	0	0	0	2	*—3	

RUNS—Hartsel, Pickering, and Plank for Philadelphia; Flick for Cleveland. Two base hit—Flick. Three base hit—Hartsel. Stolen bases—Davis, Pickering [2]. Double plays—Bradley-Garr-Plank; M. Cross-Davis; Flick-Turner. First base on balls—Off Rhoades, 1; off Plank, 1. Hit by pitched ball—Lajoie. Struck out—By Rhoades, 3; by Plank, 3. Passed balls—Bemis, 2; Powers, 1. Wild pitch—Rhoades. Time—1:45. Umpire—Sheridan. Attendance—9,958.

MAJOR LEAGUES BUY PLAYERS.

List of Purchases from Minor Leagues to Date—Ten for Two Chicago Clubs.

Cincinnati, O., Aug. 22.—Secretary John E. Bruce of the national baseball commission today gave out the following list of players purchased by the American and National leagues for the season of 1905:

American League—Chicago, from Indianapolis, M. E. Haydon; from Milwaukee, Tom Dougherty and Harry Clark; from New Orleans, R. Rohe, Atz, and Stanley.

Detroit, from Minneapolis, D. J. Sullivan and E. W. Ford; from Milwaukee, H. Schaefer.

Washington, from Colorado Springs, George Nill; from Milwaukee, George Stone.

Cleveland, from St. Paul, James Jackson; from Milwaukee, Cliff Curtis.

National league—Chicago, from Des Moines, Arthur Hoffman; from Spokane, W. J. Carney; from Syracuse, Frank Schulte; from Des Moines, H. V. McChesney.

Brooklyn, from Albany, McGamwell, Cargo, and Pastorius; from Holyoke, Emil Batch; from Gloversville, C. Malay; from Springfield, Mass., Thomas L. Owens.

Cincinnati, from St. Paul, Charles Chech; from Terre Haute, C. E. Street and James Feeney; from Denver, Arthur Hochstetter; from Louisville, Harry Arndt.

St. Louis, from Omaha, Charles E. Brown.

Pittsburg, from St. Joseph, George F. McBride; from Boone, Ia., James Archer.

BETTING BEGINS ON BIG FIGHT.

Jeffries Is Opened a 1 to 4 Favorite, but Money Is Shy on the Munroe End.

San Francisco, Cal., Aug. 22.—[Special.]—Betting has commenced on the big championship mill next Friday night. As yet no large wagers have been reported, but enough speculating has been done to get a line on the odds. Harry Corbett, who always handles considerable money on fistic events, opened Jeffries a 1 to 4 favorite today, which was about the odds looked for.

Munroe is not well enough thought of by gamblers to expect him to be heavily backed. The miner is a comparatively untried man, and the betting people like to be shown before they lend their support to fighters. There will be quite a play on rounds. Already Harry Corbett has money to place at even that the champion wins in ten rounds. This was the betting when Jeffries fought Corbett the last time and the latter's friends nearly won, as the ex-champion was not put away until the tenth round.

Both men worked hard at their training quarters today. Jeff is in magnificent form and is as lively on his feet as when he fought Corbett. Munroe is improving, but he is still slow compared to the champion.

Football Prospects at Lombard.

Galesburg, Ill., Aug. 22.—[Special.]—Prospects are that Lombard college will have a strong football team. Capt. Shaffer, Goad, Justice, Wertman, Myner, Alvord, and Wilson of last year's team will be back. Cooper and Hopkins may return for post-graduate work. In addition, Robinson, Ralph, and Atterbury, Burnside of Knoxville, the star quarter back on the Culver Military academy team of last year; Brown of Galesburg High school team; Andrews, and others will be enrolled. The schedule is as follows:

Sept. 17—Chicago university, at Chicago.
Sept. 21—Kirksville Osteopaths, at Kirksville.
Oct. 1—Central Preparatory school of Macomb, at Galesburg.
Oct. 8—Northwestern university, at Chicago.
Oct. 15—Galesburg Crescent club, at Galesburg.
Oct. 22—Augustana college of Rock Island, at Galesburg.
Oct. 29—Christian Brothers' college, at St. Louis.
Nov. 5—James Milliken university, at Decatur.
Nov. 16—Knox college, at Galesburg.
Nov. 24—Peoria Social club, at Peoria.

WHITE SOX DROP TO THIRD PLACE.

New York Wins Hard Fought Game from Chicago by Score of 4 to 3.

SMITH BRINGS ON DEFEAT

Boston Captures Double Victory from St. Louis and Passes Comiskey's Men.

New York, Aug. 22.—[Special.]—"Big John" Powell finally overcame his hoodoo, and won his first game of the season from the White Stockings today. He had a desperate undertaking on his hands, however, and at the end of the ninth inning the score stood 4 to 3 in his favor. Powell was directly responsible for two of the visitors' runs, giving them a momentary lead, then turned the tables and was the contributor of New York's winning run at the fag end of the ninth inning.

New YorR's start of two runs on four hits in the opening session made it look like a cakewalk for the Highlanders. But Comiskey's team is no such easy picking, and the 5,000 fans who were on hand saw a battle for blood between these two teams, which have been running neck and neck in the race for the lead for over a month.

First one side and then the other was ahead, then they tied up the score, and at the last moment, after Powell had reached third on a cracking triple, Pat Dougherty's sprinting to first won the game, and the crowd went home more than satisfied.

Finish Much Like Tabasco.

The fight for that winning run was a beauty and brought the spectators to their feet more than once. The score was tied 3 all in the eighth. The White Sox went out in order in their half of the ninth, and Smith threw out both Conroy and Kleinow in short order in the Highlanders' last half.

It looked good for extra innings, when Powell picked out one just to his liking, lammed it straight to the fence between center and right, and pulled up his weighty bulk safe on third base. Could Dougherty bring him in or would it require extra innings? That question was on every face as the spectators nervously waited. Pat fouled off several, then rolled a slow one toward second just out of Smith's reach.

Dundon came nearing in on it. Donohue hesitated a moment, then made a dive for the ball, too, while Smith raced to the bag, which he reached just as Dougherty came pounding down like a locomotive. "Jigg" snapped the sphere to Smith, but Dougherty beat it by an eyelash, and "Red John" crossed the plate. The game was won, and in an instant the crowd swarmed over the field of battle bearing the conquering pitcher away on its shoulders.

Smith Wild at Start.

Smith practically lost his own game in the first inning by his wildness, while he did not give a pass in that round, he had McFarland jumping in all directions stopping his wild shoots, and had to slow up to get the ball over the plate. This enabled the Highlanders to make four hits and a pair of runs.

After that Smith quieted down and held his opponents better, although still a bit wild. He gave a pass in the second, Davis threw wild in the third, Callahan muffed an easy fly in the fourth, and Smith hit a man in the fifth. Still no more base hits and no more runs. In the sixth Ganzel tore off a double, but the next two were out, and in the seventh there was nothing doing.

In the meantime the White Sox did nothing with Powell until the fourth. After Holmes and Jones had been retired Callahan received transportation to first and Davis sent him over with the first run for the visitors by a beautiful triple to left center. George was left on third. Donohue gave the Sox a chance in the fifth by uncorking a three bagger as an opener, but Dundon's fly to Keeler was too short and when Donohue tried to score on McFarland's fly to left he was nipped at the plate by Dougherty's great throw.

Sox Lead for a Minute.

Powell handed the enemy a couple of runs in the eighth and gave them a temporary lead. Dundon beat out a slow hit, and McFarland rolled a grounder along the base line. Powell hit him in the neck in throwing to first, and the ball rolled far out to right field. Before Keeler could get it Dundon crossed the plate and McFarland was on third. Smith whaled out a two bagger which scored McFarland. That was the last for the White Sox. New York quickly tied the score in its half when Williams bumped the first ball pitched for two bases, took third on Anderson's sacrifice, and scored on Elberfeld's out at first. Then came the fireworks of the ninth and victory for New York, giving it sole possession of first place. Score:

Chicago.	AB	H	P	A	E	N. York.	AB	H	P	A	E
Holmes, rf	4	0	2	0	0	D'herty, lf	5	2	2	1	0
Jones, cf	4	0	1	0	0	Keeler, rf	3	1	1	0	0
Callahan, lf	3	1	2	0	0	Will'ms, 2b	4	1	2	5	0
Davis, ss	4	2	0	3	1	And'son, cf	3	1	3	0	0
Tann'hill, 3b	4	1	0	0	0	Elberfeld, ss	4	1	2	2	0
Donohue, c	3	1	1	4	0	Dundon, lf	4	1	2	0	0
Dundon, 2b	3	1	2	9	0	Conroy, 3b	3	0	2	0	0
McF'l'nd, c	3	0	5	1	0	Kleinow, c	4	0	6	1	0
Smith, p	3	1	0	4	0	Powell, p	4	1	1	1	1
Totals	32	7	26	17	2	Totals	34	8	27	11	1

*Two out when winning run scored.

Chicago	0	0	0	0	0	0	0	3	0—3
New York	0	0	0	0	0	0	0	1	1—4

RUNS—Callahan, Dundon, and McFarland for Chicago; Dougherty, Keeler, Williams, and Powell for New York. Two base hits—Williams, Ganzel, Smith. Three base hits—Powell, Davis, Donohue. Sacrifice hit—Anderson. Stolen bases—Dougherty, Keeler, Elberfeld, Dundon. Double plays—Elberfeld-Williams-Ganzel; Dougherty-Kleinow. Left on bases—New York, 7; Chicago, 2. First on balls—Off Powell, 1; off Smith, 1. Hit by pitched ball—By Smith. Struck out—By Powell, 6; by Smith, 3. Passed ball—McFarland, 2. Time—1:55. Umpire—Dwyer. Attendance—7,076.

Notes of the White Sox Game.

Isbell has a sore eye, and Donohue played first base.

Powell struck out all three men in the sixth—Smith, Holmes, and Jones.

Fults's legs are bothering him again, so Anderson went to center for New York.

Chicago will wind up the season's series here tomorrow. Boston will be tackled next for four games.

Chesbro will be on the firing line again tomorrow for Griffith's team. White may work for the White Sox.

By winning two games Boston steps ahead of the White Sox, who drop to third place through their defeat today.

COREY RUNS NINETEEN MILES.

C. A. A. Entry for the Marathon Race at St. Louis Makes the Distance in Good Time.

Corey, the C. A. A. entry for the Marathon race, was yesterday given a sample of the work he is to get at St. Louis next week. He did not run the complete Marathon distance, twenty-five miles, but went nineteen miles and a quarter. He accomplished this feat in 2 hours and 25 minutes, which is near the record. Thirty-two minutes remained for him to complete the full distance within the world's record.

Good form in the sprints was displayed by William Hogenson, who won a sixty meter contest over Blair and Groman. He tied the world's record of seven seconds. Trainer Butler believes that in the young sprinter, who was easily the champion among the high school lads the last season, he has a man who will annex the sprints from Archie Hahn.

Hahn is training carefully at Milwaukee, and is said to be in the best form of the season. Hogenson is now working under the direction of Fred Stone, one of the first professionals to do better than even time.

Sullivan to Fight Barry.

San Francisco, Cal., Aug. 22.—[Special.]—Tonight's train for Los Angeles had as passengers "Twin" Sullivan, who is to fight Jack Barry at Los Angeles. While nothing better than 2 to 1 is to be had locally by Sullivan men, these odds seem far from right. Sullivan, of course, is a better ring general than Barry and possessed of more science, but he has never shown much ability to take punishment. It is a question whether he has a wallop hard enough to put the Irishman away.

CUP TO EVANSTON TEAM.

WINNER OF HIGGINS TROPHY AT GLEN VIEW YESTERDAY.

Event Is Preliminary to the Western Women's Championship Contest and Is Marred by the Disqualification and Protest of the Midlothian Quartet Under a Technicality in Conditions—H. C. Egan Captures One Club Event for Men with Score of 46.

Led by Mrs. A. T. H. Brower with a score of 4 down, the Evanston team yesterday captured the Crafts W. Higgins trophy, emblematic of the team championship of the Women's Western Golf association, and won the four silver medals given by the association. The other three players were Miss Margaret Morris, Miss Miriam Anthony, and Miss J. Slaughter, their total score being 28 down. Hinsdale, the champion team of the west group, was second with 50 down, while Midlothian, champion of the south group, which finished 43 down, was disqualified for using two players considered ineligible to compete by the executive committee of the W. W. G. A.

True to her promise, Miss Ina Taft, captain of the Midlothian club, appeared yesterday with the four players she considered best fitted to represent the club despite the fact that two of them, Mrs. W. L. De Wolf and Mrs. C. L. Dering, had not qualified in accordance with a ruling made by the executive committee of the W. W. G. A. on Aug. 15. The Midlothian captain claimed the rule in question—that the leading players in the group championships alone should be eligible to play—was unfair at such a late hour and reserved the right to name her four players irrespective of their standing in the preliminary contests. Midlothian was consequently disqualified, but went into the competition and will protest the ruling of the executive committee.

When play began the course was still soft in many spots from the rain of the previous night and the putting greens were slow. Bogey for the course was placed as follows:

Out .....6 5 5 6 5 5 4 4 4—50
In .....5 5 5 5 4 4 5 4 5—51—101

The best records made were by Mrs. Brower and Miss Mary Gardner of Hinsdale, both of whom finished 4 down. Results were as follows:

Evanston—Miss Morris, 7 down; Mrs. A. T. H. Brower, 4 down; Miss M. Anthony, 7 down; Miss J. Slaughter, 10 down. Total, 28 down.

Hinsdale—Miss Mary Gardner, 4 down; Miss Sara Gardner, 10 down; Mrs. R. R. Thayer, 18 down; Mrs. W. Barton, 18 down. Total, 50 down.

Midlothian—Mrs. C. L. Dering, 6 down; Mrs. W. L. De Wolf, 16 down; Miss Julia Hunt, 14 down; Miss Myra Helmer, 8 down. Total, 43 down.

H. Chandler Egan, using a driving mashie, won the one club event for men who scored in the morning. His score was 6, 5, 5, 4, 5, 7, 4, 7, 3—46. Other scores were N. Bokum [midiron], 47; O. H. Hunter [midiron], 47; C. E. Smoot [midiron], 49; R. D. Bokum Jr. [driving mashie], 49; L. Hebberd [midiron], 51; L. Adams [putting cleek], 53; W. E. Egan [aluminium cleek], 55; R. A. Mead [midiron], 55.

Fifty-five players are entered for the women's championship, the qualifying round of which will start on the arrival of the 9:30 train from Chicago, as the 8:05 train has been taken off. Sixteen players will qualify for the championship and two flights of eight each for the Glen View and solace cups. A prize will be given for low score. In the afternoon there will be a handicap match against bogey for men scoring in the morning.

The Chicago, Milwaukee and St. Paul fast train leaving Chicago at 9 o'clock will stop at Golf station this morning, but not on other days during the week.

COMET II. CAPTURES FIRST RACE

Pabst Boat Defeats Alpha by Five Seconds in the Inland Lake Regatta at Oshkosh.

Oshkosh, Wis., Aug. 22.—[Special.]—One of the most heartbreaking finishes ever seen on Lake Winnebago characterized the first heat of the inland lake regatta sailed today. Comet II. of Pewaukee

Household Hints.

BY ADA M. KRECKER.

Practical Peppers—

[BY REQUEST.]

Cut green peppers in two lengthwise, lay in cold water fifteen minutes; dry and fill each half with a forcemeat made of one cup fine bread crumbs, one-half cup minced boiled ham or tongue, season with a suspicion of onion juice, salt, and pepper, and moisten with melted butter. Lay the stuffed peppers in a dripping pan, pour one cup plain gravy or soup stock around them, cover, and bake fifteen minutes. Uncover and brown. Chopped cook sausage is good to use in place of the ham, or any cold meat. With the latter the seasoning must be more generous than with the sausage. Select peppers that have not begun to change color, extract the seeds carefully, and avoid touching them with the fingers, particularly if your skin is tender.

PEPPERS FRIED.—Slice crosswise and after removing the seeds, lay in cold water fifteen or twenty minutes; dry, sprinkle with salt, dip in flour, and fry; or, rather, sauté, in good hot dripping or olive oil five or six minutes. They should be soft and browned slightly when done. Serve as an accompaniment to steaks, chops, hash, or cold meat. Or, you can fry them in butter, and, in serving, lay them in rings on top of a dish of boiled rice. Pour over the butter in which they were fried and set in the oven, uncovered, for three or four minutes. Serve.

PEPPERS WITH RICE AND TOMATO.—Prepare the peppers for stuffing and fill them with cooked rice which has been mixed with a cup of good tomato sauce. Put them in a vegetable dish and let them stand, covered, in the oven until they are hot through.

[If you are not successful with these please write.]

A Useful Little Article—

Is a letter case whose foundation is a cardboard box whose lids shut over it completely like a case extending to the bottom and large enough to contain two packages of envelopes of ordinary size. Fit a piece of cardboard inside to divide the space, then cover the lid of the box with linen, painting or embroidering in outline stitch on one side of the top letters answered, on the other side letters unanswered. Between the spaces occupied by the lettering any appropriate device may be painted; or if the decoration is done with the needle, tiny flowers can be scattered over the top among the letters, or the words placed in a slanting direction in the lower right hand corner and upper left hand corner of the box cover, with the initials of the owner worked across between them.

The Attractive Shoe—

The handsome stocking, the well fitting glove, the becoming veil, the correct tie, the dainty neckwear draw the attention of the average observer far sooner than do the elegance of the material of a gown and the style in which it is made.

If a costume fits well it depends on the wearer to make it stylish, while with neckwear galore of vast variety and beauty a toilet may be made as elaborate or as severe as the owner desires.

A supply of veils, carefully chosen with an eye to the becomingness and suitability of each, is a telling accessory of dress.

As soon as a handsome veil is taken off the hat it must be smoothly folded and laid away in a veil case if it is to be made to last long.

Gloves should be treated as fairly, and will reward the care given them by the length of time they will allow themselves to be worn.

With low shoes or pretty slippers handsome silk or lisle thread stockings are nice.

Bronze brown silk stockings with bronze slippers are soft and dainty for the house.

Several pair of silk stockings will do vast services if the owner be content to wash them herself as needed in the privacy of her own apartment.

IN THE SOCIETY WORLD.

Mrs. Marshall Field Jr. is spending this week at Bretton Woods, N. H., where may also be found Mr. and Mrs. John M. Clark, Mr. Ambrose Cramer, Miss Elizabeth Skinner Cramer, and the Misses Skinner. Miss Alice Bunnells has joined the Edward L. Ryerson family there for a short stay.

Mrs. Samuel K. Martin will give a large whist party at the Congress club, Lake Geneva, next Saturday afternoon. She will be assisted by her daughter, Mrs. George Dixon, who will spend Saturday and Sunday with her mother, and by Mrs. Samuel K. Martin Jr.

Mrs. John Hayden of New York, who before her marriage was Miss Elsie Vilas, is expected shortly to visit her mother, Mrs. Royal C. Vilas, 842 North Park avenue.

Mrs. Henry L. Pinney of the Hotel Metropole left yesterday for Toronto to visit her daughter, Mrs. William C. Bailey.

Miss Mildred Wells, 3800 Michigan avenue, has returned from the east, where she spent the last two months visiting former Farmington classmates and friends.

Mr. and Mrs. Ogden T. McClurg, 99 Astor street, who recently returned from a tour of the lakes on their steam yacht Alice, have gone to Mackinac island, to remain until the latter part of September.

Mrs. George Benedict Carpenter, 2018 Indiana avenue, has returned from a visit to her daughter, Mrs. John B. Miles, at Davids, Pa., and while away also took a trip to the Adirondacks.

Dr. Frank Billings, Miss Margaret Billings, and Miss Brawley, who have been spending a few days in Chicago, returned to Mackinac.

Mr. and Mrs. William Bates Price have taken an apartment in the Highmore, 1094 Sheridan road, and will be at home after Sept. 1.

Mr. Joseph Basch will sail on the Kron Prinz Wilhelm today for a visit to Paris.

Mrs. J. B. Allen and family, 1225 Washington boulevard, have returned from Far Rockaway and New York, where they have been for the last six weeks.

Mr. and Mrs. H. B. Mathews Jr., 428 Howard avenue, Austin, are at Benton Harbor.

Mrs. W. M. Jones, Mrs. Charles S. Painter, and Miss Caroline Painter, 5006 Madison avenue, are spending this month at Spring Lake, Mich.

Mrs. W. H. Reid, 2013 Prairie avenue, has gone to Pigeon Cove, Mass.

Mr. and Mrs. E. Hume of the Lakota hotel are staying at the Hotel Regina, Paris.

Miss Emily Thorpe, 819 Wilson avenue, has gone to visit her sister, Mrs. E. S. Ennis, in Davenport, Ia.

Dr. Edwin J. Kuh has returned from a outing in Charlevoix.

Mrs. William Oppenheim of Denver is the guest of her parents, Mr. and Mrs. S. Marks, 608 Grand boulevard.

Dr. J. S. Bridges, 234 East Forty-seventh street, returned yesterday from Europe.

Announcement is made of the wedding of Miss Emalyne Tomlinson to Mr. Herbert Moore Cowperthwait of New York, which took place in this city last week. After a visit to St. Louis the young couple will join Mr. Cowperthwait's family at the seashore for a month, and later will reside at the Manhattan hotel, New York.

SHERIDAN ROAD MAY BENEFIT FROM VOLNEY FOSTER'S WILL

Contingent Provision Is Made for Fund to Be Used in Improving Thoroughfare Which Interested Testator.

The will of Volney W. Foster was filed yesterday in the Probate court unaccompanied by a petition. It disposes of an estate valued at more than $600,000. After providing for his relatives the testator made contingent provision for the creation of a fund to be used in the improvement of Sheridan road, in which Mr. Foster was much interested. It is intended to be perpetual and is placed at the disposal of the executors, Charles G. Dawes; H. H. C. Miller and Albert Volney Foster. It is recommended that William C. Boyden be appointed counsel.

To the testator's mother-in-law, Ella F. Hill, and his sister, Mrs. Phoebe Foster Felsew, is left the income from funds of $50,000 each. An uncle of Mr. Foster, W. Torrey, Jefferson, Wis., benefits from a fund of $10,000. At their deaths the money will be divided among the other heirs.

The remainder of the estate is to be divided into two funds of equal value to be held in trust for the testator's children, Albert Volney Foster and Mrs. Eva Foster Righter. Ng Chong, a Chinese servant of the family, is left $5,000.

Mr. Foster provided that his burial should be of marked simplicity. A request for cremation and the avoidance of eulogy was marked out of the instrument because the provision was unusual.

The will of Dennis Kavanagh also was filed. It disposes of an estate valued at $9,300. The immediate relatives are made the beneficiaries. As the testator married after making the will and has had a child by his second wife the validity of the instrument is affected.

Employes Give Farewell Banquet.

A farewell banquet for Rolland Carr, the retiring superintendent of Butler Bros., was given last night at the Albion café by fifty employes of the firm. Mr. Carr, after eight years' connection with the Chicago store, is leaving to take charge of the New York branch. The banquet was a complete surprise for the guest of honor. T. Williamson presided as toastmaster. C. W. Mills was chairman of the committee on arrangements.

Celebrates Her 90th Birthday.

PECATONICA, Ind., Aug. 22.—[Special.]—Mrs. Hannah Mahan this morning, at 510 Lord street, received the congratulations of neighbors on having entered on her 100th year. Her face is deeply lined with wrinkles and her hearing defective, but her mind is clear and she takes great interest in every event of the neighborhood.

NEW WABASH TRAIN.

"The Banner Blue Limited."

Leaves Chicago for St. Louis every day at 11:30 a. m. Everything new from engine to observation parlor car, and it lands you at the world's fair main gate. Ticket office, 109 Adams street.

LAKE SHIPPING NEWS.

Vessel Movements.

CONNEAUT, O.—Arrived—Albright.

KENOSHA, Wis.—Arrived—Barth, Marshall.

MANITOWOC, Wis.—Departed—Binghamton, Buffalo.

LORAIN, O.—Arrived—Paris, Merrimac, Robert Rhodes.

HOLLAND, Mich.—Sheltered—Augustus, W. D. A. Wells.

ERIE, Pa.—Arrived—Josco. Cleared—Light—Aurania, Duluth; Orion, Chicago.

WAUKEGAN, Ill.—Arrived—Hiawatha. Cleared—Vermillion, Buffalo; Mercur, Tonawanda.

MILWAUKEE, Wis.—Arrived—Robert Mills, Yakima, G. C. Howe, Spokane, Sevona, coal.

MARQUETTE, Mich.—Arrived—Frontenac. Cleared—Warner, Erie; Thompson, Ashtabula.

ASHLAND, Wis.—Arrived—Mills, Anderson, Wisconsin, Blanchard. Cleared—Ore—Holden, Tyrone, Chisholm, 202, German, Ranney, Lake Erie.

ASHTABULA, O.—Arrived—Chill, Reis. Cleared—Coal—England, Chicago; Continental, St. Ignace.

GLEN HAVEN, Mich.—Cleared from South Manitou at 4 p. m.—Bermuda and consort, W. B. Morley; Helen Taylor, schooners Stafford, Westcott, Swan.

ESCANABA, Mich.—Arrived—Cort. Cleared—Black, Corona, South Chicago; Olga, Alfred Mitchell, Sparta, Whitaker, Vega, Hope, Mariska, Lake Erie.

PORT COLBORNE, Ont.—Up—Ames, Fort William, Porter and consort, Erie; James, Chicago, Down—Gov. Smith, Harlow, Haze, Cyrus, Outlaw, Norma. Arrived—Petrel.

HOUGHTON, Mich.—Cleared from Lily Pond—Up—North Star, 6:50 Monday morning; Japan, 2 p. m.; Francis Hinton, Oak Leaf, Pahlow, Delta, Bon Ami, 6:30; Chicago, 6:50. Down—Scranton, Easton, 4:30 p. m.

TOLEDO, O.—Arrived—Olive, Jeanette, Wells, Dobbins, Wall, Jones, Hurlbut, Argo, Rust, Schuette. Cleared—Coal—Topeka, Business, Milwaukee; Tempest, Ludington. Light—Keith, Duluth; Douglas, Port Sanilac.

TWO HARBORS, Minn.—Arrived—Ericsson, Poe, Smeaton, Mala, Rockefeller, 107, George Stone, Stephenson, Genoa, Briton, Parker. Cleared—Marcia, Steinbrenner, Linn, Widlar, Matsaka, 117, Rensselaer, Bryn Mawr, 105, 118, Lake Erie.

SOUTH CHICAGO—Arrived—Rend, Olympia. Cleared—H. E. Packer, Bethlehem, Black Rock, Erwin, Buffalo; George F. Williams, grain, Port Huron; Parnell, Fritz, Edenborn, Superior City, Harlem, light, Superior; Belle Colbert, Pentland.

DULUTH-SUPERIOR—Arrived—Niagara, Cranage, French, Peck, Shara, Siemens, Tom Adams, Nicholas, Yale, Wawatam, Mary Elphicke, Shrigley. Departed—Ellwood, Carrington, Leafield, Barium, Curry, Simaloa, Grayrick, ore, Lake Erie; Northern Queen, Sharpless, Scranton, Blanchard, Stone, merchandise, Buffalo.

MACKINAW CITY, Mich.—Up—St. Paul, 8 Sunday night; Monroe Smith, 1:30 Monday morning; Lackawanna, 5:30; Cort, 6; John Duncan and consort, 7; Oades, Missouri, 8:40; Strong and consort, 9; Carnegie, 10; I. N. Foster, 11; Squire, 1 p. m.; Vance, 1:30; Mariposa, 3:30; Milwaukee, 3:40; Weeks, 4:30; Saranac, Packard, 6:10; Pentland, Susquehanna, 7. Down—Thomas Palmer, 9:30 Sunday night; Vega, 1:30 Monday morning; Tampa, 2:30; Phenix, 3:50; Codorus, 5:40; Ira Owen, 6; Samuel Marshall, 7; Starrucca, 7:50; A. B. Davidson, 11:20; Utica, 1 p. m. Arrived—Dahlia. Wind west, ten miles; clear.

DETROIT, Mich.—Up—Langham, 9:10 Sunday night; Mohegan and consorts, 9:50; Italia, Polynesia, 10; Street and consorts, 11:50; Stewart, 12:30 Monday morning; Helen C. and consort, 12:40; Wiehe and consort, 1:30; Helena, 1:40; Curtis and consorts, 2:30; Tower, 5; Eddy, Pennington, 6; Paliki, 8:30; Flagg, Warriner, 9; India, 11:30; Castle Rhodes, 12; Cherokee, Chippewa, 2 p. m.; Neptune, 5; Senator, 6; Weston and consorts, 6:30; Business, 9; Lumberman and consorts, 9:15. Down—H. Wilbut, 9:20 Sunday night; Colgate and whaleback, 11:50; E. A. Shores, 12:30 Monday morning; Paris, 12:40; J. B. Ketcham, 2:30; Colonial, 2:40; Livingstone, 2:40; M. Duncan and consorts, 4:40; C. W. Elphicke, Buell and barges, 4:50; Pabst, Armenia, 6; Osborne, 6:40; Pioneer, Chattanooga, 8:40; Amazonas, Matanzas, 9; Uranus, 9:20; Buffalo, 10; Pontiac, 10:20; Lincoln and consort, 11; Starke, 11:40; Northland, 12; City of Genoa, 2:40 p. m.; Flower, 3; Onoko, 3:15; Selwyn, 3:50; Goodyear, 4; Lafayette, 5:15; Viking, Vinland, 5:50; Fryer, 6:20; Corsica and whaleback, 7.

SAULT STE. MARIE, Mich.—Up—Frick, Frontenac, Bangor, Chicago, 9:30 Sunday night; Crawford, 10:20; Lucy Neff, 11; Fayette Brown, 12:30 Monday morning; McDougall and whaleback, 2:30; Cumberland, 4; Osceola, 5; George King, Teutonia, Gawn, Choctaw, 6:30; Thomas Palmer, 7:30; Grecian, 8; Presley, 10:20; Bartlett, 11:30; Empire City, Magna, W. H. Mack, noon; Houghton, Manila, Cadillac, 1:30 p. m.; Case, 3:30; Ravenscraig, Watt, Nasmyth, 5:30; Donaldson, Dayton, Wright, 6:30; Northwest, Bunsen, 7. Down—Augustus Wolvin, 11 Sunday night; Turret Crown, 11:30; Craig, 12:30 Monday morning; Iroquois [steel], J. Gilchrist, 1:30; Lagonda, 2:30; Pope, 3; Midland King, 3:30; Bulgaria, Tasmania, Algeria, 5; Packard, Reese, 6; Tionesta, Fulton, Marsala, 7:30; Charles Eddy, B. W. Parker, Huronic, Pentland, Colby, 8:30; Kearsarge, Lake Shore, Alberta, 9:40; D. C. Whitney, Monohansett, Masaba, Whitworth, 11; Wolf, Sill, Magnetic, Maytham, 1 p. m.; Manola, Bell, Stephenson, 2:20 p. m.; Simon Langell, Arenac, 6; Anna Minch, 7:40; St. Louis, Harrison, Buckeye State, 8.

Port of Chicago.

Arrived—With coal—Roman, Erie; New Orleans, Lansing, Buffalo. With lumber—J. H. Mead, Manistee. With merchandise—Ramapo, Buffalo.

Cleared—With merchandise—Schuylkill, Buffalo; A. McVittie, Ogdensburg. With grain—Ottawa, Depot Harbor, Light—Edward Buckley, Pine Lake; T. S. Christie, Grand Marais.

Geo. P. Bent

desires to announce that he has secured the agency for the

Knabe PIANOS

100 of these FAMOUS INSTRUMENTS

are now on the way from the factory, and in order to make room a

Great Clearing Sale

will be conducted during the next ten days to enable us to dispose of 100 second-hand and slightly used pianos at prices from $50 upwards. Terms of payments to suit customers.

Prospective purchasers SHOULD NOT FAIL TO ATTEND this sale and INVESTIGATE this extraordinary offer.

GEO. P. BENT
211-213 WABASH AVENUE

FURS August Sale
Remodeling & Repairing.
SPECIAL PRICES
Catalogue ready August 15. A. Bishop & Co. 138 Sta 4th-st

Style Tested Free. OPTI CIAN
L. MANASSE
88 MADISON ST., TRIBUNE BLDG.
Spectacles & Eyeglasses Artificial Eyes.
Kodaks, Cameras and Supplies.

California and back Rate cut in two

From Chicago, $50
Aug. 15 to Sept. 10

Santa Fe
All the Way

Ride on California Limited
Or go in tourist sleeper
Eat Harvey meals
Cool trip through Southwest
Land of Enchantment

Ask J. M. CONNELL, of A. T. & S. F. Ry. at 109 Adams Street, Chicago

Do Both—

Rock Island System

Go to Colorado! See the World's Fair!

You can return via the World's Fair just as cheaply as the other way. You will be rested by your stay in Colorado, and prepared to enjoy the great Exposition.

Through trains Chicago to Denver and Colorado Springs.

Through trains Denver and Colorado Springs direct to the gates of the World's Fair.

THE ROCK ISLAND WAY.

Our new book on Colorado tells you about the trip, where to go, what to do, and how to do it after you get there. Contains a list of hotels and boarding houses with rates by day or week.

Let us send you the book and our World's Fair folder and help you plan the trip.

Get tickets and berth reservations at

91 ADAMS STREET.

GEO. F. LEE, Gen'l Agent Pass'r Dept.

SUMMER RESORTS.

WESTERN.

On the Shore of Lake Michigan and the Sheridan Drive

North Shore Health Resort

Winnetka, Illinois.

Northwestern Railway, 30 minutes' ride from Chicago.

A first-class hotel in comfort, and an ideal Sanitarium in care and equipment.

Beautiful grounds, a fine bathing beach, macadamized roads, golf grounds and forests give excellent opportunity for outdoor life.

Lake and electric light baths, Nauheim-salt and sulphur-baths, electricity, gymnastics and massage given by trained nurses in attendance and under the supervision of DR. HIRSCHFELD, previously of Baden, Germany, and for seven years the only physician of the Sacred Heart Sanitarium in Milwaukee. A lady physician also in attendance.

If you are looking for a place of rest and recreation, where at the same time you can build up your system and attend to the treatment of rheumatism, nervousness or dyspepsia, or any other bodily ailment, write for our descriptive booklet.

TRIBUNE ADS FILL THE RESORTS

Since April 1, 1904, THE TRIBUNE has published 53,917 lines of paid Summer Resort Advertising, 30,403 lines more than were published during the corresponding period of 1903, and more than any other two Chicago papers combined.

THE MORAINE,
Highland Park, Illinois.

On high bluff overlooking Lake Michigan—34 minutes by Express trains from Chicago. Garage for Automobiles and special accommodations for chauffeurs. Open until November 15.

Booklet on application. Telephone Highland Park 22.

PINEY RIDGE HOTEL, Hamlin Lake, Ludington, Mich.
Fine Fishing, Boating, and Bathing.
2 boats daily from Chicago. Reasonable rates. Write for booklet.

EXCURSION and TRAVEL.

RAYMOND & WHITCOMB'S TRAINS DE LUXE.
To Yellowstone Park
September 8th.
To California and Grand Canon September 8th. | Around the World Sept. 13th.
PROGRAMS READY. 103 ADAMS STREET.

EDUCATIONAL.

VISITATION ACADEMY,
Ridge Avenue, Evanston, Illinois.
Boarding and Day School for young ladies. Under the direction of the Sisters of the Visitation. Academic Course, Preparatory Course, Primary Department, Music, Art, Languages. Building new and absolutely fire-proof. For further information address THE SISTER DIRECTRESS, Visitation Academy, Evanston, Ill.

Evanston Classical School A Day and Boarding School for Girls. Thorough preparation for eastern colleges. Elective courses. Special attention to fundamental subjects. French and German by native teachers. MRS. ALICE CLAWSON GOVE, Principal. 1704 Chicago-av., Evanston, Ill.

The SCHOOL QUESTION?
WE CAN HELP YOU DECIDE IT
Catalogues and reliable information concerning all schools and colleges furnished without charge. AMERICAN SCHOOL & COLLEGE AGENCY 1631 Fisher Bldg., Chicago, Ill.

TODD SEMINARY FOR BOYS. 56th Year. An ideal school near Chicago, for 50 boys of public school age. Send for particulars. Come and see us. NOBLE HILL, Principal. Woodstock, Ill.

THE FRANCES SHIMER ACADEMY
Of the University of Chicago, Mt. Carroll, Ill. For Girls and Young Women. College Preparation and General Courses. Superior advantages in music. Moderate terms. Add. Rev. Wm. F. McKee, Dean.

GOLF PLAYERS GO TO HIGMAN PARK
Best links in Michigan. Choice hotel and cottage accomodations. THE PLACE TO SPEND YOUR SUMMER VACATION. Write today for booklet and rates. Address
A. B. HIGMAN, Benton Harbor, Mich.

PHANTOM LAKE INN.
Waukesha Co., Wis. A family resort; fine fishing, boating, bathing, dancing. Rates $8 to $12. Dietrich & Bunton, P. O. Mukwonago, Wis. H. W. Dietrich, 138 Washington-st., Tel. Main 1450.

IDLEHOUR BEACH South Haven, Michigan.
Situated directly on lake shore, has fine beach and plenty of shade. Excellent table. Rates $7.00 per week up.
C. W. CARROLL, Mgr.

WRIGHT PARK. SOUTH HAVEN, MICH.
75 acres of beautiful natural scenery. Excellent meals. Rates reasonable. A. GOOD, Box 297.

450 Outside Rooms 220 Bath Rooms
CHICAGO BEACH HOTEL
Always Delightfully Cool in Warm Weather
Tempting Table Pleasant Surroundings
10 Minutes by Express to Shopping and Theatre Districts
Apply to GEO. W. REYNOLDS, Manager. (Formerly Manager Hotel Del Monte Cal.)

EDUCATIONAL.

THE UNIVERSITY OF NOTRE DAME,
NOTRE DAME, INDIANA,
WILL OPEN THE 12ist SESSION
Monday, September 12, 1904.

The University offers its students every facility and opportunity for a complete

Collegiate Training

in the Ancient and Modern Classical Courses, Economics and History, Journalism and Science.

The Law and Pre-Medical (Biological) Courses under an increased corps of professors afford students special advantages in training for professional life.

Technical Courses

The graduates in the Civil, Mechanical, and Electrical Engineering Courses are in constant demand, for the courses are thorough in every respect. There is a two-year, or short course, in Electrical Engineering.

Architecture

This course has been introduced as a natural outgrowth of the splendid Civil Engineering Course and is designed to work in harmony with it. The course combines a mathematical education together with a full and complete course of architecture. The work of the course is under the direct supervision of a practicing architect from Chicago.

Pharmacy

This course opens a broad field to Catholic young men. Special attention given to laboratory work.

Preparatory School

The studies in the Preparatory Department are equivalent to a High School course. Unexcelled opportunities for students in grammar school grades.

Commercial Course

Notre Dame claims to give the student a complete business training.

St. Edward's Hall

for boys under 13 is unique in the completeness of its equipment. It affords to pupils the rare advantages of the Preparatory School and the tender care of the Sisters during study hours.

The Gymnasium

with a track 100x180 feet—a Physical Culture room 40x100 feet modernly equipped, a 10-acre athletic field, spacious recreation grounds, two lakes for aquatic sports, a large indoor swimming pool 30x75, leave nothing to be desired for the building up of the physical man.

Free Rooms for Students

over 17 who are admissible to the Sophomore year of any collegiate course. Rooms to rent to students over 17 who can not qualify as Sophomores.

Catalogues Free

The authorities solicit a personal inspection of the University and equipment on the part of parents, guardians, and students.

Address: VERY REV. ANDREW MORRISSEY, C. S. C., LL. D., Notre Dame, Indiana.

A representative of the University will be at Victoria Hotel until Sept. 14—Hours 11 A. M. to 4 P. M.

FOR BOYS
Morgan Park Academy
of the University of Chicago

The fact that it is a department of this University guarantees completeness of equipment and exceptional educational opportunity. Its situation outside the city is most favorable. Thorough preparation for all colleges and technical schools. Both careful supervision and individual attention are insured by the large number of teachers living in the halls with the pupils.

FALL TERM BEGINS SEPT. 20.

For illustrated catalogue address
WAYLAND J. CHASE, Dean,
Box 45 Morgan Park, Ill.

Ott Lyceum School and Christian Conservatory
Cor. Monroe & Franciscо-sts., Chicago, Ill.
We place teachers and Lyceum attractions.
We train lecturers and public speakers.
We launch our professional graduates.
FALL TERM OPENS SEPT. 12TH.
Also Evening Classes.

THE ST. XAVIER ACADEMY
Established 1846.
Ideal Boarding and Day School for Young Ladies.
Address THE MOTHER SUPERIOR, 4928 Evans Avenue.
School Opens Tuesday, Sept. 6.

KENWOOD INSTITUTE For GIRLS
40 East 47th Street
An affiliated Academy of the University of Chicago.
College Preparatory and General Courses. Graduates admitted to all leading colleges for women on certificate. 19th year begins Sept. 21.
STELLA DYER LORING, ISABELLA C. BUCKINGHAM } Principals.

MONTICELLO Ideal school for young women and girls. 47th Year begins Sept. 20. Faculty of Specialists in charge of Departments for English, Classic and Continental Languages, Science, Music, Art, etc. Fine Gymnasium, Beautiful Campus, Tennis Courts, Golf Links, Basket Ball Field. Apply early; 60 applicants on waiting list last year.
MISS R. N. HASKELL, Principal -- GODFREY, ILL. **SEMINARY**

WATERMAN HALL,
SYCAMORE, ILL.
A well established school for seventy girls. Sixteenth year will begin September 21. Preparatory, Academic, College Preparatory, and Special Courses. Rector at 510 Masonic Temple, Chicago, Monday, 11 to 1. Address
REV. B. F. FLEETWOOD, D. D., Rector.

ASCHAM HALL
Day and Boarding School for Girls. Certificate admits to Vassar, Wellesley, Smith and Wells Colleges. Special Courses. Choice location, near Lake Michigan and the South Parks. Kindergarten and Primary on ground floor of New Building.

DISCOUNTS ON TUITION
In over 500 Colleges. Military Academies, Schools of Law, Medicine, Business, etc. $10 to $100 saving. State kind or particular school desired.
American Educational Co., 315 Dearborn-st., CHICAGO

EDUCATIONAL.

Bryant & Stratton Business College
ESTABLISHED 1858.
FALL TERM OPENS AUGUST 29.
Day and Night School.
Business, Stenography, English.
ALSO CIVIL SERVICE COURSES IN THE NIGHT SCHOOL.
...The Old Reliable School...
CALL OR WRITE TODAY.
317-321 Wabash Avenue, - - Opposite Auditorium.
Telephone Harrison 538.

ESTABLISHED 1873.
Metropolitan Business College,
New Powers Building, Wabash-av. and Monroe-st.
FALL TERM OPENS SEPT. 6
Courses in Business Branches, Stenography, Touch Typewriting, Advertising, Etc.
Strongest Faculty of 30 Experienced Teachers.
Day and Night School.
Finest equipment. Most up-to-date school. Thirty-one years under same management.
Send for prospectus.
O. M. POWERS, Principal.

CHICAGO MUSICAL COLLEGE SCHOOL OF ACTING
ENDORSED BY LEADING ACTORS AND MANAGERS.
A School of Practical Stage Training. Fully equipped stage for rehearsals and public performances.
HART CONWAY, Director.
FALL TERM BEGINS SEPTEMBER 12th.
Catalogues Free.

Culver Military Academy
Culver, Ind. (Lake Maxinkuckee)
The most successful boy's preparatory school in the West. Strong faculty. Military equipment, second only to West Point. New barracks this fall to accommodate 100 more boys. There has been a large waiting list and early application is advisable. Handsomely illus. catalog on request.

The JOHN MARSHALL LAW SCHOOL
Faculty includes Hon. A. N. Waterman, Dean; Judge Jenkins (U. S. Cir. Ct. of App.); Justice Cartwright (Ill. Supreme Ct.); Judge Brown (Cir. Ct.); Hon. Geo. E. Adams, Luther Laflin Mills, S. S. Gregory, Geo. A. Dupuy, Albert C. Barnes, Geo. E. Chipman, Sigmund Zeisler, Frank J. Loesch, E. D. Brothers, Colin C. H. Fyffe, John F. Holland, A. S. Horlan, Lynden Evans, G. Fred. Rush, and other practitioners
Three years' course leading to degree of LL. B. Evening sessions, Mon., Wed. and Fri. Text and Case system. School begins Sept. 7. DAY CLASS for WOMEN in BUSINESS LAW. For catalogue write Edward T. Lee, Sec'y, Room 16, 107 Dearborn-st., Chicago, Ill.

CHICAGO-KENT COLLEGE OF LAW
HON. THOMAS A. MORAN, DEAN.
The Leading Evening Law School of the West. Thoroughly practical instruction by lawyers of ability and experience. Prepares for admission to the bar in all states. Degree of LL. B. on completion of course. For catalogue address
THOMAS E. D. BRADLEY, 711 Fort Dearborn Bldg., Chicago.

CHICAGO KINDERGARTEN COLLEGE.
What is the greatest thing you can do for your daughter? Is it not to give her such an education as shall fit her to be self-supporting in case of need, and, at the same time, develop in her all the best womanly qualities?
The Chicago Kindergarten College offers just such a training for young women; and the Kindergarten is an open field in which the demand for thoroughly trained teachers far exceeds the supply. Pupils now being registered. Boarding department limited.
SEND FOR CATALOGUE.
MRS. J. N. CROUSE, MISS ELIZABETH HARRISON } Principals.
14 Van Buren-st., Chicago.

CHICAGO LAW SCHOOL
JUDGE R. S. TUTHILL, LL. D., President.
EVENING SESSIONS.
For catalogue address 103 Randolph-st.

GOTTSCHALK LYRIC SCHOOL.
Special select training in Voice, Piano, Theory, Dramatic Art, Public School Music, Shakespeare Reading.
Catalogue mailed. Kimball Hall, 3d Floor.

NAZARETH LaGrange, Ill., C. B. & Q. R. R., 14 miles from Chicago; select Boarding School for the higher education of young ladies, with preparatory department for girls, directed by the Sisters of St. Joseph. The Academy offers exceptional advantages in Music, Art and Languages, classical and modern. Illustrated catalogue free. MOTHER SUPERIOR. **ACADEMY**
Telephone—La Grange 61.

THE LORING SCHOOL FOR GIRLS
2978 Prairie Avenue, Chicago.
Certificate admits to Vassar, Smith, Wellesley, Wells, or Baltimore Woman's College. A few resident pupils received. Boys admitted to kindergarten and primary departments. School-carriage. 28th year opens in new building Sept. 28th.
STELLA DYER LORING, Principal.

HARVARD SCHOOL FOR BOYS of all ages.
4670 Lake-av. (Kenwood), Chicago, Ill. Telephone Oakland 394. Begins Wednesday, Sept. 21. Office hours after September 1st, 9 a. m. to 4 p. m.

GREGG SCHOOL Actual business transactions in business department from beginning. Popular Gregg Shorthand. Touch Typewriting; same course day and evening. 151 Wabash-av.

THE ATHENAEUM
BUSINESS COLLEGE AND PREPARATORY SCHOOL
DAY AND NIGHT CLASSES.
MODERN METHODS. INDIVIDUAL INSTRUCTION.
MODERN EQUIPMENT.
Stenography, Typewriting, Bookkeeping, Correspondence and Business Methods taught. Students Prepared for High School and College.
FALL TERM OPENS SEPT. 6.
STUDENTS MAY ENTER AT ANY TIME.
BOARD OF DIRECTORS
H. H. Kohlsaat, Lyman J. Gage, Charles H. Wacker, Adolph Kurz, Alexander H. Revell, John A. Lynch, Bishop Samuel Fallows, William C. Seipp, Ferdinand W. Peck, William Penn Nixon, John V. Clarke, W. J. Chalmers, Robert R. McCormick, James R. Chapman, William R. Page
William J. Bogan, Superintendent.
18 to 26 VAN BUREN ST., CHICAGO.

HOWE MILITARY SCHOOL,
LIMA, - - - INDIANA.
One of the most successful preparatory schools in the vicinity of Chicago. Best advantages at moderate expense for a limited number of well-bred boys. Separate school for little boys. Before deciding write for illustrated circulars, or call upon
REV. J. H. McKENZIE, Rector.
Auditorium Annex 10-2, 4-6 o'clock.

DEARBORN MEDICAL COLLEGE
Established in its new quarters, Old Manual Training School Bldg., 12th ST. and MICHIGAN AV.
EVENING SCHOOL OF MEDICINE
Term Begins Aug. 29.
FULL COURSE FOR YEAR 1904 AND 1905, $110.

American Conservatory
KIMBALL HALL, 238 to 243 Wabash Avenue CHICAGO, ILL.
The Leading School of Music and Dramatic Art. Sixty eminent instructors. Unsurpassed course of study. Special Teachers' Training Department and Lecture Courses. Unrivaled free advantages. Special rates to talented students of limited means. Fall term begins Sept. 12, 1904. Illustrated Catalogue Mailed Free.
JOHN J. HATTSTAEDT, President.

Racine College Grammar School
"The School that Makes Manly Boys"
Graduates enter any College or University. Social and athletic advantages. "Military drill." For Boys of 8 to 17 Years Old. Separate house and teachers for the little boys. Illustrated Catalogue sent on application to
Henry Douglas Robinson, Warden, Racine, Wis.
Doctor Robinson may be seen at 510 Masonic Temple, Chicago, Daily from 10:30 A. M. to 2 P. M. by those who wish to make inquiries concerning the school and its work.

ST. JOHN'S Military Academy
DELAFIELD, WIS.
THE AMERICAN RUGBY,
Prepares for College and for Business
For Catalogues, etc., address
Dr. S. T. Smythe, Pres., Delafield, Waukesha Co., Wis.

Girton School for Girls
Located in the most beautiful suburb of Chicago. College Preparatory, General, and Special Courses. Music, Art, Elocution. Physical Training and Out-of-Door Sports. Certificate admits to Smith, Vassar, Wellesley and other colleges. For Illustrated Year Book address
FRANCIS KING COOK, Principal.
Box 30. Winnetka, Illinois.

NORTHWESTERN MILITARY ACADEMY,
HIGHLAND PARK, ILL.
Thorough preparation for College or Business. Moral, educational, and social advantages and methods which will appeal to the thoughtful parents desiring their sons to have the best preparation for life. Address
H. P. DAVIDSON, A. M., President

SHERWOOD MUSIC SCHOOL,
Fine Arts Bldg., Chicago.
Musical Directors—Wm. H. Sherwood, Arthur Beresford, Mrs. Stacey-Williams, Mrs. Genevieve Clark-Wilson, Adolph Rosenbecker, Walter Spry, Wm. Apmador, Daniel Protheroe, Geo. M. Chadwick, Mme. Ida Serven. All branches taught. Fall term begins Sept. 12. Send for catalogue.

ELECTA SCHOOL,
3142 MICHIGAN-BLVD., CHICAGO.
Day and Boarding School for Girls. Opens Sept. 21. College, Preparatory and Special Courses. Boys received in Intermediate and Kindergarten Depts. Gymnasium. School coach.
THE MISSES SPAIDS, Prin.

THE STARRETT SCHOOL FOR GIRLS
(Cooperative with the University of Chicago)
MRS. HELEN EKIN STARRETT, Principal
4707 Vincennes-av., Chicago.
College preparatory and finishing school. Spacious and beautiful colonial home; 2 acres of lawn; 2 blocks from Washington Park; 10 resident. 100 day pupils. Principal at home Tours. & Sats. Circulars.

BUSH TEMPLE CONSERVATORY Chicago.
150 FREE and PARTIAL SCHOLARSHIPS Write today for Particulars.
Catalogue Free. Address T. SCHMIDT, Sec'y.

Shorthand Guaranteed in 30 Days.
Day, evening and mail courses; call or write. Chicago Correspondence School, 1005, 180 La Salle-st.

COLUMBIA SCHOOL OF MUSIC
KIMBALL HALL, CHICAGO.
Fall Term, Sept. 12. Send for Catalog.

...FOR...
High Grade Office Help
Advertise in
THE TRIBUNE.

INDEX TO CLASSIFIED ADVERTISEMENTS.

AUCTION SALES.....Col. 2, page 9
AUTOMOBILES.....Col. 2, page 9
BARTER AND EXCHANGE.....Col. 4, page 9
BICYCLES.....Col. 4, page 9
BILLIARD TABLES, ETC.....Col. 4, page 9
BOARD AND LODGING.....Col. 2, page 9
BOARD WANTED.....Col. 2, page 9
BUILDING MATERIAL.....Col. 4, page 9
BUSINESS CARDS.....Col. 4, page 9
BUSINESS CHANCES.....Cols. 4-5, page 9
BUSINESS PERSONAL.....Col. 3, page 9
CANDIES.....Col. 5, page 9
CLAIRVOYANTS.....Col. 5, page 9
CLEANERS, DYERS, ETC.....Col. 5, page 9
CLOTHING, FURS, ETC.....Col. 5, page 9
COWS, BIRDS, DOGS, ETC.....Col. 5, page 9
CREDIT STORES.....Col. 5, page 9
DANCING SCHOOLS.....Col. 5, page 9
DETECTIVE AGENCIES.....Col. 5, page 9
DRESSMAKING & MILLINERY.....Col. 5, page 9
EXCURSION AND TRAVEL.....Col. 5, page 9
FINANCIAL.....Cols. 5-6, page 9
HELP WANTED—FEMALE.....Cols. 1-2, page 9
HARNESS AND HORSE GOODS.....Col. 6, page 9
HORSES AND CARRIAGES.....Col. 6, page 9
HOUSEHOLD GOODS.....Col. 6, page 9
INSTRUCTION.....Col. 6, page 9
LAWYERS.....Col. 6, page 9
LEASEHOLDS, ETC.....Col. 6, page 9
LIFE INSURANCE LOANS.....Col. 6, page 9
LOST AND FOUND.....Col. 2, page 9
MUSICAL INSTRUMENTS.....Col. 7, page 9
" " " .....Col. 1, page 10
MUSICAL.....Col. 6, page 9
MACHINERY.....Col. 6, page 9
MEDICAL AND HOSPITALS.....Col. 1, page 10
MINES AND MINING.....Cols. 6-7, page 9
MONUMENTS.....Col. 2, page 8
MISCELLANEOUS.....Col. 6, page 9
OPTICIANS.....Col. 1, page 10
PARTNERS WANTED.....Col. 6, page 10
PATENTS & PATENT ATTORN'S.Col. 2, page 10
PENSIONS.....Col. 2, page 10
PERSONAL.....Col. 2, page 9
PERSONAL PROPERTY LOANS.Col. 2, page 10
PHOTOGRAPHY.....Col. 2, page 10
POSTAGE STAMPS.....Col. 2, page 10
PRINTING.....Col. 2, page 10
PRINTING MATERIAL.....Col. 2, page 10
RAILROAD TIME TABLES.....Col. 7, page 10
REAL ESTATE—CITY.....Col. 2, page 10
REAL ESTATE—SOUTH SIDE....Col. 2, page 10
REAL ESTATE—WEST SIDE.....Col. 2, page 10
REAL ESTATE—NORTH SIDE.....Col. 2, page 10
REAL ESTATE—NORTH'RN SIDE.Col. 2, page 10
REAL ESTATE—MISC. PROPERTY.Col. 2, page 10
REAL ESTATE—SUBURBAN.....Col. 2, page 10
REAL ESTATE—ACRE PROPERTY.Col. 2, page 10
REAL ESTATE—FARM LANDS.....Col. 2, page 10
REAL ESTATE—COUNTRY.....Col. 2, page 10
REAL ESTATE WANTED.....Col. 2, page 10
REAL ESTATE—TO EXCHANGE..Col. 2, page 10
REAL ESTATE LOANS.....Cols. 2-4, page 10
SITUATIO'S WANTED—MALE..Cols. 2-4-5, page 8
SITUATI'S WANTED—FEMALE.Cols. 5-6, page 8
SAFES.....Col. 6, page 10
SEWING MACHINES.....Col. 6, page 10
STORE AND OFFICE FIXTURES.Col. 6, page 10
TAILORS' CUTTING SCHOOLS.....Col. 6, page 10
TALKING MACHINES.....Col. 6, page 10
TO RENT—HOUSES.....Col. 6, page 10
TO RENT—ROOMS.....Col. 4, page 10
TO RENT—FLATS.....Cols. 2-3-4, page 9
TO RENT—STORES.....Cols. 4-5, page 10
TO RENT—OFFICES.....Col. 5, page 10
TO RENT—BUILDINGS.....Cols. 5-6, page 10
TO RENT—MISCELLANEOUS.....Col. 6, page 10
TRUSSES, ETC.....Col. 6, page 10
TYPEWRITERS.....Col. 6, page 10
TYPEWRITING.....Col. 6, page 10
WANTED—ROOMS.....Col. 6, page 10
WANTED—FLATS.....Col. 5, page 10
WATCHES, JEWELRY, ETC.....Col. 7, page 10

DEATHS.

Abraham, Bertha J.
Arter, Dr. F. D.
Becker, Annie.
Bigelow, William H.
Bolach, Charles.
Brett, Mrs. Anna.
Burke, Michael.
Byrnes, William F.
Caran, Alfred.
Connors, Ellen.
Coultz, Robert.
Edman, John A.
Everett, Agnes E.
French, Emily L.
Gable, Balthaser.
Godenrath, John.
Goodman, Peter H.
Halliwil, Forrest B.
Hanley, George.
Harrison, Ruth Mildred.
Kenny, Timothy E.
Kirchner, Catherine.
Lauterbach, Grace.
McGrath, Patrick H.
Meyers, Harold A.
Millar, Mrs. Alma L.
Mills, Belle C.
Murphy, James P.
Peterson, Inga.
Prindiville, Joseph Milton.
Prior, Elizabeth Prior.
Riley, Mrs. Rose.
Rouse, William H.
Russell, John.
Silva, Emilia P.
Wales, Frances.

ABRAHAM—Bertha J., daughter of Al and Augusta. Funeral Tuesday, 3230 S. Ashland-av., at 9 a. m.; carriages to St. Mary.

ARTER—Dr. F. D. Arter, Sunday night at 31 o'clock. Funeral Wednesday, 11 a. m., at his parents' residence, 143 W. Garfield-blvd.

BECKER—Aug. 22, Annie. Funeral Tuesday at 1:30 p. m., 542 W. Superior-st., carriages to Graceland.

BICKERHOOF—6124 Winchester-av., William Harrison, son of James A. and Teresa. Funeral Tuesday at 2 p. m. Friends invited. Interment in Oakwoods. Yankton (S. D.) and Cincinnati papers please copy.

BODACH—Charles, at Twin Lakes, Wis.

BRETT—Mrs. Anna, widow of Matt. Funeral Wednesday, 85 Delaware-pl., at 9:30 a. m., to St. Josephat's cemetery. Port Washington (Wis.) papers please copy.

BURKE—Michael. Funeral Tuesday at 9 a. m., 94 Washburne-av., to Holy Family, Calvary.

BYRNES—William F., son of James and the late Bridget. Funeral Tuesday, 3948 Wentworth-av., at 9 a. m., carriages to Mount Olivet.

CARON—Aug. 20, Alfred, husband of Rose. Funeral Tuesday at 9 a. m., 3130 Wallace-st., to Nativity, thence to Mount Olivet, Quebec, Fitchburg (Mass.) and Milwaukee (Wis.) papers please copy.

CONNORS—Ellen, widow of the late John Connors. Funeral Wednesday at 9 a. m., 1412 N. Robey-st., to Our Lady of Good Counsel, carriages to Calvary.

COULTRA—Robert, husband of Susanna. Funeral Tuesday at 1 o'clock, 3518 Ashland-av., carriages to Oakwoods.

EDMAN—Aug. 22, John A., son of Mary. Funeral Thursday at 1:30 p. m., 212 Townsend-st., to First Swedish Methodist, thence to Graceland.

EVERETT—Agnes E., Aug. 21, 364 S. 46th-av. Funeral Tuesday at 2:30 p. m. Interment Forest Home.

FRENCH—Emily L., aged 66, wife of Dr. Samuel M. French, 64 E. 23d-st. Funeral private. Friends requested not to send flowers.

GABLE—Balthaser, Aug. 21. Funeral Tuesday, 9 a. m., 1 Clark-st., to Graceland.

GODENRATH—John, Aug. 20, husband of Caroline. Funeral Tuesday at 2 p. m., 920 Melrose-st., to St. Luke's. Hamburg papers copy.

GOODMAN—Aug. 21, Peter H., son of the late Francis and Mary. Funeral at 10 a. m. Tuesday, at Huntley.

HALLIWELL—Monday, Aug. 22, Forrest B., 5 year old son of Mr. and Mrs. A. C. Halliwell. Funeral private.

HANLEY—Aug. 20, George, husband of Minnie. Funeral Tuesday at 2 o'clock, 218 Warren-av., to Rosehill. Indianapolis papers please copy.

HANSEN—Ruth Mildred, Sunday, 1:30 p. m., daughter of Andrew and Ole. Funeral at 578 Castello-av., Tuesday, at 2 p. m., carriages to Mount Olive.

KENNY—Timothy E., husband of Mary. Funeral Wednesday, 8624 Ashland-av., at 9:30, to Our Lady of Good Counsel, cars to Mount Olivet.

KIRCHNER—Catherine, wife of Charles. Funeral Wednesday, at 10 o'clock, 840 Racine-av., to Mount Carmel, thence to St. Boniface. Waukegan papers please copy.

LAUTERBACH—Grace, Aug. 21, daughter of Emma and John. Funeral Wednesday, 10 o'clock, 517 Sedgwick-st., to Waldheim.

MCGRATH—Aug. 21, Patrick H., 2940 Cottage Grove-av., husband of Sarah. Funeral Tuesday, to St. James', 10 a. m., carriages to Calvary.

MEYERS—Harold A., son of Richard and Margaret. Funeral Monday, 1 p. m., 1545 W. Harrison-st., to Mount Olive.

MILLAR—Mrs. Alma L., wife of George A. Millar, daughter of M. J. Mason, sister of Orville T. Mason and Charles Mason. Aug. 20, aged 26 years 3 months. Funeral Tuesday afternoon, 2 o'clock, from F. Russ' undertaking rooms, 42d-pl. and Cottage Grove-av.

MILLS—Aug. 22, Belle C., nee Forker, beloved wife of David Mills, aged 26 years. Funeral Wednesday, Aug. 24, at 2 p. m., from residence of parents, 826 Walnut-st., to Forest Home cemetery.

MURPHY—At Minneapolis, Aug. 20, James P., son of Edward and Bridget, 5007 N. Clark-st.

PETERSON—Inga. Funeral Tuesday, at 1 p. m., to Graceland cemetery.

PIEROTH—Joseph Milton, Aug. 21, son of Mr. and Mrs. John. Funeral Tuesday morning, cars to St. Mary.

PRIOR—Aug. 22, 1904, Elizabeth Prior of Lockport, Ill., beloved sister of Mrs. George McHugh and Anne Prior. Funeral Wednesday, Aug. 24, 1904, at 10 o'clock, from her late residence, 108 St. Denis' church. Interment Lockport, Ill. New York and New Haven papers please copy.

RILEY—Aug. 21, Mrs. Rose, wife of M. J. Funeral Tuesday, at 9:15 a. m., 895 Fulton-st., to St. Malachy's, carriages to Mount Carmel.

ROME—William, Aug. 21, aged 37 years, beloved husband of Grace A., nee Irving, and late husband of Irving Rome. Funeral from 1904 Southport-av. Tuesday, Aug. 23, at 3 p. m., to Graceland cemetery.

RUSSELL—John, Aug. 21. Funeral 551 W. 45th-st., Wednesday, at 9 a. m., to St. Gabriel's, cars to Mount Olivet. Cincinnati, O., and Covington, Ky., papers please copy.

SILVA—Emilia P., wife of Charles P. Silva, Aug. 22, at Morgan Park, Ill. Further notice Wednesday morning.

WELSH—Aug. 22, Frances, beloved wife of Raymond Welsh, nee Hansen, and mother of Clara, aged 30 years 9 months. Funeral from her late residence, 3438 Fifth-av., Wednesday, Aug. 24, at 9 a. m., to St. Mary's church, thence to St. Mary's cemetery by carriages.

UNDERTAKERS.

ESTABLISHED 1854—C. H. JORDAN & CO., 14 and 16 East Madison-st., Chicago. 139 East 53d-st., Hyde Park-av. 1409 N. Clark-st., near Diversey-blvd. 615 Davis-st., Evanston.

A. B. PERRIGO, THE OLDEST UNDERTAKING establishment in Chicago. 2073 State-st., the late father-in-law of Whittier, Burbank and A. B. Perrigo, private ambulances. Telephone Douglas 474.

J. WHITTIER BUFFUM 120 YEARS WITH THE Tel. South 9 (Jordan). undertaker, 1722 Wabash-av.

JOSEPH LEWAIT, UNDERTAKER, 322 OGDEN-av. We don't say much, we just do business; 3 stores

OFFICIAL WEATHER FORECAST.

OFFICE OF CHIEF OF WEATHER BUREAU, Washington, D. C., Aug. 22.—Forecast for Tuesday and Wednesday:

Illinois and Indiana—Fair Tuesday and Wednesday, warmer Wednesday, light variable winds.

Ohio—Fair Tuesday and Wednesday, warmer in north portion Wednesday, light west winds.

Upper Michigan, Wisconsin, and Minnesota—Fair and warmer Tuesday, Wednesday increasing cloudiness, increasing south winds.

Missouri and Iowa—Fair Tuesday, warmer in west portion. Wednesday fair, warmer in east portion.

Lower Michigan—Fair Tuesday and Wednesday, warmer Wednesday, light to fresh west winds.

South Dakota and North Dakota—Fair Tuesday. Wednesday scattered showers and thunder storms.

Place of observation. Time taken: Aug. 22, 8 p. m.	Thermometer.	Max. temp.	Direction of wind.	Precipitation last 24 hours.	State of weather.
Albany	70	82	S.W.	.40	Rain
Atlanta	86	90	W.	....	Clear
Buffalo	64	78	N.W.	.24	Clear
Boston	72	82	S.W.	....	Clear
Cheyenne	72	76	S.	....	Clear
Chicago	72	76	E.	.01	Clear
Cincinnati	74	84	E.	....	Fair
Cleveland	66	78	N.W.	.01	Clear
Davenport	72	72	N.	.26	Clear
Denver	70	74	S.W.	....	Fair
Des Moines	70	74	S.W.	....	Clear
Detroit	68	72	N.	.08	Clear
Dodge City	70	76	S.E.	....	Clear
Dubuque	70	72	N.W.	....	Clear
El Paso	80	86	E.	....	Clo'dy
Escanaba	62	70	S.	....	Clear
Galveston	82	86	S.E.	....	Clear
Grand Rapids	64	70	N.W.	.58	Clear
Indianapolis	68	74	S.	Tr.	Clear
Jacksonville	82	92	S.E.	....	Clear
Kansas City	70	72	N.E.	.28	Clear
Marquette	64	72	N.E.	.28	Clear
Milwaukee	62	68	S.E.	....	Clear
Nashville	76	94	N.W.	1.30	Clo'dy
New Orleans	86	92	N.W.	....	Fair
New York City	70	76	N.	....	Clo'dy
Oklahoma	74	78	N.E.	.02	Clear
Omaha	72	76	S.E.	....	Clear
Philadelphia	78	84	N.	.01	Rain
Pittsburg	68	86	N.W.	.24	Clo'dy
San Francisco	64	66	S.W.	....	Clo'dy
St. Louis	74	86	S.E.	.37	Clear
St. Paul	70	74	N.E.	....	Clear
Salt Lake City	68	70	S.W.	....	Clo'dy
San Antonio	82	86	S.	....	Clo'dy
Ste. Marie	56	64	S.E.	....	Clear
Springfield, Ill.	68	76	N.W.	....	Clear
Springfield, Mo.	68	78	N.	1.44	Clear
Washington	72	72	N.E.	2.19	Clear
	72	90	N.	.62	Clo'dy

WEATHER IN CHICAGO.

The temperature, as observed yesterday by L. Manasse, optician, 88 East Madison street, Tribune building, was as follows: Thermometer—8 a. m., 64 degrees; 9 a. m., 65; 10 a. m., 64; 11 a. m., 53; 12 m., 64; 1 p. m., 65; 2 p. m., 67. Barometer—8 a. m., 29.53; 5 p. m., 29.59.

OFFICIAL DEATH RECORD.

THE FOLLOWING BURIAL PERMITS WERE issued yesterday by the health department:

Barrett, George W., 53; 1321 Ferry-st., Aug. 20.
Bollacy, Emma, 1; 1005 W. 20th-st., Aug. 20.
Callahan, James, 1; 44 Ewing-st., Aug. 21.
Carroll, Bridget, 64; 246 Watt-av., Aug. 21.
Campbell, Churchill, 25; Cook county morgue, Aug. 20.
Chap, Francis, 14; 2946 Union-av., Aug. 20.
Crocker, Caroline C., 15; 194 E. 44th-st., Aug. 22.
Davis, Fannie, 1; 763 Carroll-av., Aug. 22.
Dickerson, Charles, 1; 872 W. Lake-st., Aug. 21.
Driscoe, William, 1; 88 Lawrence-st., Aug. 21.
Duffy, James, 50; 2367 Austin-av., Aug. 20.
Everett, Agnes, 58; 364 S. 46th-av., Aug. 20.
Fay, Frank, 46; 588 S. Center-av., Aug. 21.
Fiela, Joseph B., 14 days; 42 Cass-st., Aug. 21.
Fried, Aneska, 7; 696 S. Center-av., Aug. 20.
Frost, Alexander, 50; 5012 Pine-st., Aug. 20.
Geles, Charles, 1; 5144 Center-av., Aug. 20.
Gettleman, Daniel, 83; 3000 Indiana-av., Aug. 20.
Gordon, Violia J., 11; 11 Lincoln-st., Aug. 22.
Hanson, John W., 44; St. Mary's hospital, Aug. 21.
Harrison, Edith, 2; 3600 Ontario-st., Aug. 22.
Jakubowski, Michael, 69; 3633 Baltimore-av., Aug. 19.
Johnson, Caroline, 50; 141 Gault-ct., Aug. 19.
Johnson, Carl C., 5; 2292 Ontario-st., Aug. 20.
Josefowicz, Walenty, 7 months; 877 Wood-st., Aug. 20.
Kroukow, Charles, 3 months; 655 Bloomingdale-rd., Aug. 20.
King, Sarah E., 40; 112 61st-st., Aug. 20.
Kosenski, Stanislaw, 15; 8433 Mackinaw-av., Aug. 21.
Lander, Nancy J., 83; Chicago Baptist hospital, Aug. 19.
Lauterbach, Grace, 9 months; 517 Sedgwick-st., Aug. 21.
McGregor, John, 62; 4115 State-st., Aug. 19.
Meyer, T., 35; 312 S. Clark-st., Aug. 19.
Monthus, Olesan, 4 months; 2294 115th-st., Aug. 20.
Mulvany, Margaret, 85; 3957 43d-st., Aug. 19.
O'Connor, James, 18 months; 841 W. 17th-st., Aug. 20.
Paulo, Mathuas, 16; 1404 41st-ct., Aug. 19.
Pennachi, Gioseppe, 46; 139 Ewing-st., Aug. 20.
Pilasso, Angela, 5 months; 177 W. Taylor-st., Aug. 20.
Ritchley, Mary, 42; 106 Gault-ct., Aug. 20.
Schsager, Noah, 50; 273 Blue Island-av., Aug. 21.
Schneider, Minnie, 2; 36 Grand-av., Aug. 20.
Sutera, Louis, 1; 102 Taylor-st., Aug. 20.
Stejskal, Marie, 1; 304 W. 20th-st., Aug. 21.
Tomasz Letecicz, Hatalsiua, 8 months; 1355 49th-pl., Aug. 20.
Tuner, Charles, 61; 1201 Spalding-av., Aug. 20.
Unknown man, 21; undertaking establishment, 5138 Wentworth-av., Aug. 18.
Vasbinder, Joseph, 42; 6136 Lake Park-av., Aug. 21.
Werkel, Raymond F., 11 months; 11844 Peoria-st., Aug. 20.
Wilson, Annie, 36; 66 S. 40th-st., Aug. 20.
Zaleta, Elizabeth, 3 months; 786 17th-st., Aug. 20.
Zimmermann, Joe, 40; 12 Waldo-pl., Aug. 20.

MARRIAGE LICENSES.

THE COUNTY CLERK ISSUED PERMITS TO wed to the following couples yesterday, the parties living in Chicago where no place of residence is given:

Cohan Gross, Anna Rosenberg.....27—23
John J. Corbett, Anna Bedeus.....26—22
Werner Johnson, Mary Peterson.....25—22
Antonio Sichero, Carmela Chiaravella.....27—19
Charles Goldine, Myrtle Blaulloux.....27—18
Ezra Suhr, Sarah Hoover.....29—19
William J. Fischer, Winnetka, Ill.; Jeannett M. Schroeder, same.....31—21
William P. Goombel, Strawn, Ill., Ellen Collins.....70—45
Charles Enoch, Pauline Davis.....49—36
Meyer Koppol, Sara Levin.....25—22
Emil Jonovsky, Tony Fantal.....24—20
George C. Youngjohn, Cora Bastion.....24—26
John F. Sundberg, Wellington, Ill.; Hilda F. Sudquist.....40—23
Angelo Pierucci, Paulina Leonardi.....22—21
Michael Sarocco, Anna Costerello.....25—20
John S. Towne, Evanston; Jane Holabird, same.....30—21
Daniel Sheehan, Kate Krischel.....23—22
John J. Frisbee, Mary E. Chamberlin.....42—32
Robert William Hall, St. Louis, Mo.; Lillian Plewright, Crown Point, Ind.....35—27
Melvil R. McIntyre, Chicago; Hattie McLarran, same.....30—27
Peter Schmidt, Rachel Koff.....27—23
Fenies A. Sutherland, Beatrice Wilson.....27—23
Thomas J. Bows, Mamie A. Bows.....28—21
Frederick Provost, Teresa P. Murray.....26—21
Roger Wilson, Anna Paprocka.....29—25
William J. Hunt, Hannah Mulcahy.....24—24
John Goberwill, Goldie Munch.....24—24
Frank A. Becker, Anna Rosenbach.....22—16
Peter Katula, Julia Kowalczyk.....22—21
Oscar B. Lendner, St. Anne, Ill.; Theresa Mills.....31—28
Wladyslaw Staniszewski, Desplaines, Ill.; Franciszka Jackowiak, same.....31—19
Oscar Charles Bornholt, Marian Edith Gordon, same.....21—20
George Elliott, Almeda Macil.....26—21
Robert Sheehan, Mary McCarthy.....26—26
Jozef Stenzel, Emma Rauhut.....23—20
David D. Greenwald, Fort Wayne, Ind.; Frances Grothana, same.....31—26
John H. McCormack, Rockford, Ill.; Isabelle Carroll, same.....24—21
Clarence Irwin Mudd, Ruth Fiske.....22—17
Robert H. Sloan, Pittsburg, Pa.; Cora Day, same.....24—21
Charles Cohen, Josie Scott.....42—27
Alex. Cloe, Jackson, Mich.; Helen Bonnem.....27—22
Peter N. Micovich, Oakland, Cal.; Lena A. Stetson, same.....21—18
John Thomlinson, Christine Bounser.....24—24
Moritz Stark, Helen Kaplan.....25—20
William F. Beyer, Gunoli Muffa, Ia.; Johanna L. Peters, Shelby, Ia.....26—27
Harry J. Dickough, Bertha C. Griffin.....25—24
Barthelmy Rochefort, Martha Schultz.....30—30
Bert Gordon, Addie Ewing.....26—21
George Darzinskas, Orzula Luben.....30—27
Tomas Policek, Rosalio Presina.....40—26
George N. Fisher, Piper City, Ill.; Jeanette Crandall, Worth, Ill.....42—50
Stanislaus Dalonski, Jennie Gobewska.....23—20
John Mejerwics, Antonina Wellan.....23—18
Friedrich Widman, Anna Etzenberger.....21—22
Francesco Camilla, Lucia Gentianato.....40—28
Peter Anderson, Emilie Johnson.....31—27
Joseph Sindl, Mary Morstadt.....34—24
Frank Hennessy, Mattie Purcell.....30—24
George Bettenhausen, Finley Park, Ill.; Lanie Young, same.....24—20
Abraham Learville, Nellie Cursey.....27—18
Clark H. Barker, Minnie D. Watton.....26—19
Olaf Carlson, Mary Perterusal.....29—24
Thomas Valley, Milwaukee, Wis.; Mary Koegle, same.....21—21
John Fred Alvin Haggren, Anna Minnie Augusta Heermann.....50—49
Neighton F. Gilck, Leah Simon.....21—19
Wojeinch Panek, Jozefa Karp.....40—29
George Kucher, Mary Sirovy.....30—22
Jakob Nowaczyk, Helen Czarny.....21—19
Otto Nosterud, Hilda Hansen.....22—17
Martin Oison, Ethel O'Neil.....25—24
John Bryant, Belle Brawn.....35—36
Nels C. Boe, Raddine A. Hennum.....35—30
Timothy James Kelly, Anasondra, Mont., same.....24—22
Edward Bernard Shapker, Winifred Alma Norwood.....30—22
Halsey D. Robbins, Backley, Ill.; Stella B. Day, Harvey, Ill.....21—21
William James Galbraith, Minnie Morrison.....27—27
Frank Pazyiocki, Josie Wals.....30—22
Charles A. Prentice, Carrie L. Lazear.....27—21
William Wiebrecht, Sophie Hennigs.....27—21
William Norton, Celia O'Neill.....30—19
George Rich, Clara Redmond.....32—26
Julius Zdrubek, Alvina Pospishil.....22—22
Jesse A. Knighton, Roberta Brown.....28—19
Paul Wilton, Josephine Mansfield.....26—20
Edwin Murdock, May White Totten.....24—23
George Setterling, Anna Nolting.....24—20
Luke Kalasa, Annie Cichauska.....50—57
Arthur Carlson, Hilmi Victoria Hersh.....21—21
Nathan Sigall, Sarah Grinberg.....27—27
Homer M. Stewart, Carrie Munroe.....24—24
Charles Bergmann, Katherine Goberville.....44—24
Timothy Cleary, Hanna Margaret Johnson.....21—19
William Morris, Lena Johnson.....26—24
Christian Hahn, Elizabeth Przedpelski.....33—27
Alexander Koch, Olga Pila.....40—30
Charles W. Birchwood, Maude B. Burton.....27—24
Frederick Braun, Gunella Nordquist.....24—20
Aaron Zedberg, Lottie Kllen.....24—24
Julius Ruttenberg, Jennie Hesselberg.....43—34
John C. Schultz, Sallie Lawrie.....24—20
Henry Meyer, Alvina Rieck.....26—20
William F. Logan, Milwaukee, Wis.; Helen E. Gelhaar, same.....27—19
Theodore Mikolajczyk, Stanislawa Baskiewicz.....27—24
Christopher J. Frary to Alma G. Brown.....27—21
Michele Decicco, Carmela Romagnano.....27—21
George E. Gallets, Buffalo, N. Y.; Eugenia Sicard.....24—17

UNDERTAKERS.

Royal J. Whitlock, Evanston, Ill.; Edith R. Dean, same.....37—30
Charles M. Patterson, Jennie Williams.....21—18
Hans Stockel, Helma Aldrich.....24—20
Luke Plass, Summit, Ill.; Antonia Tomak, same.....24—24
Galiano Trella, Serafina Gunaro.....25—23
Frank Slominski, Stella Samanowski.....22—17
Charles E. Kennedy, Emma M. Seaver.....21—18
Charles H. Benson, Margaret J. Cox.....31—29
William Winkiepick, Ada B. Robinson.....30—31
Fred Moller, Hanora Griffin.....29—23

MONUMENTS.

CHAS. G. BLAKE & CO., 719 WOMAN'S TEMPLE. reliable makers of monuments and mausoleums.

103,617 Answers

to want advertisements printed this month have been received and distributed at The Tribune Office up to date. This includes only such advertisements as appeared under Tribune "blind addresses" or less than one-fourth of the total number of wants printed.

Tribune Wants Bring Returns.

30,121 Separate Paid Wants

have been printed thus far this month—5,533 more than the corresponding period of 1903.

37,200 Lines of Paid Help and Situation

wants have been printed thus far this month—9,000 lines more than have been carried by the Record-Herald, Chronicle, Examiner, and American combined. The Tribune Want Page is the Bridge that joins Supply and Demand.

1,930 Lines of Paid Financial Wants

have been published thus far this month. Dollars are made and Dollars are saved through the use of Tribune Wants.

LOST AND FOUND.

LOST—2 DIAMOND RINGS, LADIES' TOILET room, Grand Opera House, Thursday. Liberal reward. Write P. LOGAN, 501 Record-Herald, or call after 7 p. m.

LOST—GOLD WATCH, NORTH OF WILSON-av., inscription inside Dagman Faye, from her husband, June 19, 1887. Reward. C. E. FAYE, 2307 Evanston-av.

STOLEN—GRAY HORSE, ABOUT 7 HANDS high, with heavy delivery wagon, red running gear. Lenhan Hardware Co., 606 Van Buren-st.

LOST—GENTLEMEN'S DIAMOND RING, ONE block north of Saddle and Cycle club, on beach. Reward. 433 Winthrop-av.

FOUND—WEDDING RING, INITIALS LARGE size. Friday, Wabash-av. C H 552. Tribune.

LOST—WATCH "SANS SOUCI," MONDAY. Return to 3545 Ellis-av. Reward.

PERSONAL.

PERSONAL—IF PAUL SCHWARTZ, FORMERly living at 139 Bloomfield-st., Hoboken, N. J., or any one knowing his whereabouts or having information that will lead to ascertaining his whereabouts, will call or write to HENRY WHEELER, Room 501, 115 Dearborn-st., Chicago. He will hear of something to his advantage.

PERSONAL—J. L. M.: VALLATION BEDEW electric. Gloss; tollbooth Comesviar-2 dolefulness refinestes Boom admonishmentam whilefrat capricious wranglers. A. E.

PERSONAL—C F 459, LAST FRIDAY: POSTAL received; name and address omitted. F. J. McENROE, 427 Reaper Block. [Cent. 5831.]

BUSINESS PERSONALS.

PERSONAL—BLACKHEADS AND PIMPLES.

Try each one of the treatment but generally impracticable; formulas so freely set forth by the beauty specialists for clearing. Yours skin then come here and have it REALLY cleared up. There's nothing in experience — you know the Woodbury record—94 years.

Call or write at once.

JOHN H. WOODBURY D. I.,

163 State-st., Cor. Monroe, Chicago.

PERSONAL—SUPERFLUOUS HAIR PERMANENTLY removed by the electric needle; 16 years' experience. MME. DE VERE, 1407 Auditorium Bldg., theater entrance. Phone 4223 Harrison.

PERSONAL—ROACHES, BUGS, RATS EXTERminated from your premises under guaranteed contract. Phone Wabash 322. FREDERICK PERES & CO., 427 State-st.

PERSONAL—SUPERFLUOUS HAIR PERMAnently and painlessly removed by the electric needle; scientific facial treatment. E. BURNHAM, 70 and 72 State-st.

PERSONAL — WRINKLES AND DISCOLORAtions removed from one side of face free of charge. DR. TOMPKINS, 162 Auditorium Bldg.

PERSONAL—HAIR, MOLES, RED NOSE, PIMples, scars, etc., a specialty. Electrolysis. M. Y. Electrolysis Co., 30 State-st., city.

PERSONAL—SHOES FOR THE LAME, DOCtors recommend them. Send for catalogue. 54 Fifth-av., Chicago.

PERSONAL—HYPNOTISM—LEARN IT AT THE Dr. Laurence Institute of Hypnotism. Send for free literature. 1004 Michigan-av.

PERSONAL—ELSIE BURYL, CHIROPODY, FAcial, scalp treatments. 26 Wells-st., over drug store.

PERSONAL—MRS. WADE: CALL FOR GOODS sold for cartage or will sell in five days.

PERSONAL—ELECTROLYSIS, FACIAL, CHIropody. Room 6, 184 Dearborn-st. Mme. Norrell.

SITUATIONS WANTED—MALE.

Bookkeepers and Clerks.

SITUATION WANTED—BY AN ILLINOIS LIcensed pharmaceutical chemist, as a prescriptionist, laboratorist, analyst, or clerk; wages no object; high southern references. Address M. LYON, El Paso, Tex.

SITUATION WANTED—BY YOUNG, MARRIED man; records, orders, stocks and stockrooms; $15. Address O 342, Tribune office.

SITUATION WANTED—HAVE YOU AN OPENing for an experienced, thoroughly competent clerk; best references, covering 10 years' business training; any salary considered. B 426, Tribune.

SITUATION WANTED—IN GENERAL OFFICE by young married man, 23; educated; familiar with costs, orders, records, card systems, stocks, and stock rooms; $15. B 241, Tribune office.

SITUATION WANTED—BY YOUNG MAN OF 22, as salesman and stockkeeper; six years' experience with high class merchant tailors. Excellent references. Address B 56, Tribune office.

SITUATION WANTED—EXPERIENCED AND capable young man bookkeeper, with chance for advancement; good penman; moderate salary. Address C 298, Tribune office.

SITUATION WANTED—SHIPPING CLERK, packer, stock clerk, stenographer; 5 years in last position; best references; all around man. Address A 573, Tribune office.

SITUATION WANTED—FIRST CLASS BOOKkeeper, speaking 5 foreign languages, wishes position in bank, commission house; A1 city refs.; moderate salary; now employed. C 328, Tribune.

SITUATION WANTED—EXPERIENCED BOOKkeeper, PART TIME JOB, day or evening; will bring in $25 balancing books; first class service; reasonable price. Address A 577, Tribune office.

SITUATION WANTED—FIRST CLASS ALL around office man; rapid, accurate; references; moderate salary. Address C 638, Tribune office.

SITUATION WANTED—BY A THOROUGH, REliable, all around office man and accountant. Address B 344, Tribune office.

SITUATION WANTED — AS BOOKKEEPER. D 368, Tribune office.

SITUATION WANTED—IN OFFICE. YOUNG man; best ref.; experienced; $9 to start. Address D 229, Tribune office.

SITUATION WANTED—BOOKKEEPER AND correspondent, office man; 10 years' exp.; A1 ref.; 28 years; married. Address A 446, Tribune office.

SITUATION WANTED—BY EXPERT BOOKkeeper to keep extra set of books at $10 to $25 month; A1 references. Address A 284, Tribune.

SITUATION WANTED—IN OFFICE WHERE ability means advancement, by young man, 22; quick at figures; A1 refs. A 466, Tribune office.

SITUATION WANTED—BOOKKEEPING TO BE DONE EVENINGS. BOOKKEEPER; PRICE REASONABLE. C 66, TRIBUNE.

SITUATION WANTED — BY EXPERIENCED young man, thoroughly competent bookkeeper and stenographer. Address D 368, Tribune office.

SITUATION WANTED—REGISTERED PHARmacist; thorough city experience; $15; refs. Address E 378, Tribune office.

SITUATION WANTED—AS BOOKKEEPER OR stenographer, by a young man. A1 reference. One year experience. Address H 496, Tribune.

SITUATION WANTED—YOUNG MAN, 20, UPright, good office help; salary $10; good writer. Address E 507, Tribune office.

SITUATION WANTED—MAN, AGE 22, 4 YEARS' experience general office work; best of references. Address C 571, Tribune office.

SITUATION WANTED—BY YOUNG MAN, 2 years' exp. bill clerk and bookkeeper. Address E 574, Tribune office.

SITUATION WANTED—YOUNG MAN, 20; SHIPping or stock room; refs. B 501, Tribune office.

SITUATION WANTED—BOOKKEEPER, 27; first class; good correspondent. E 552, Tribune.

Accountants.

SITUATION WANTED — EXPERT ACCOUNtant will audit, systematize, keep small sets, or attend to any temporary work on books reasonable. F. P. McENROE, 427 Reaper Block. [Cent. 5831.]

SITUATION WANTED—ODD JOBS AT BOOKkeeping, auditing, etc., day of evening; expert service; very reasonable pay. A 348, Tribune.

SITUATION WANTED—ACCOUNTANT; TEMporary work; opening, writing up, auditing books; installing saws systems. O 566, Tribune.

SITUATION WANTED—ACCOUNTANT WILL audit and take care small sets of books evenings; reasonable. Address C 246, Tribune office.

SITUATIONS WANTED—MALE.

Accountants.

SITUATION WANTED—EXPERT ACCOUNTANT wants work; high credentials. FRANK, 6109 Peoria-st.

Salesmen, Solicitors, Etc.

SITUATION WANTED—AS SALESMAN BY A mechanical engineer of varied experience, at present employed designing and drafting automatic machinery in large factory; was for five years local representative for leading eastern iron manufacturers; best of references. B 400, Tribune.

SITUATION WANTED—YOUNG MAN HAVING HAD FOUR YEARS' EXPERIENCE AS TRAVELING SALESMAN THROUGH THE MIDDLE WESTERN STATES, DESIRES A POSITION WITH A FIRST CLASS HOUSE. ADDRESS C 226, TRIBUNE OFFICE.

SITUATION WANTED—SALESMAN WITH ESTablished gents' furnishing goods trade in South Dakota w

WANTED—MALE HELP.

Agents Wanted.

AGENTS—CABINET PHOTOGRAPHS OF PARson and Roosevelt; samples 10c each; wholesale prices cheaper. Parker's is a nice one and prices like hot cakes. We are the manufacturers of the Star and Heart magnifying photo frames. Prices low. Also photographs to fit these frames. Chicago Novelty Works, 972 Fulls-road, Baltimore, Md.

AGENTS WANTED—SALARY OR COMMISSION; goods used daily by everybody; large profits, sure pay; don't miss this; call from 8 a. m. to 9 p. m. at 1 West Superior-st., or address Hempstead Mfg. Co., 122 Franklin-st., 2d floor.

NATIONAL CAMPAIGN BUTTON COMPANY, Detroit, Mich., wants agents to sell campaign buttons and lithographs. Send for price list.

TRAVELING MEN — NEW THING; STAPLE line; method; carry in pocket; large commission. Address D 85, Tribune office.

DETROIT AGENTS—NEW CATALOGUE; samples; 30 days' credit. F. P. CO., Depot, Ill.

Stenographers.

AD. OF THE OLIVER TYPEWRITER Company under Employment Agency column.

STENOGRAPHER—FIRST CLASS MAN, ONE with machinery experience on Canal-st. or elsewhere preferred. Address C H 237, Tribune office.

STENOGRAPHER—EXPERIENCED ON COLumbias, $75; two good, $15. 901, 108 La Salle-st.

Miscellaneous.

CANVASSERS—PATENT PANCAKE TURNER; new; sell at 50c; 1 sold in house; good money. Call between 12 and 1, Tuesday, 71 S. Clark-st.

GENTLEMAN AND LADY—CITY AND COUNtry work; special line. Address E 493, Tribune.

LADY AND GENTLEMEN—SINGERS AND EN-tertainers in general, for a first class place. West End Casino, Washington-blvd. and Harlem-av., Oak Park.

LAYER OUT—FOR ALL KINDS OF TANK AND iron work; must be a good one. Address E 491, Tribune office.

OFFICE MANAGER—SALARY AND COMMIS-sion; will not $4,000 a year; $2250 cash required; must be covered. MANAGER HUGHES, Call at 1 Wabash-av., 6th floor.

PHYSICIAN—WHO IS A THOROUGH ELECTRO-therapeutist; permanent position to right party. Address or call morning or evening, DR. MILLIkan, 456 W. 63d-st.

TELEPHONE OPERATOR—BOY OR YOUNG man that understands telephone switchboard; state age, experience, where last employed. Address E 492, Tribune office.

YOUNG MAN — OF GOOD ADDRESS WHO HAS a knowledge of freight rates; give references and salary desired, and state age and past employment; excellent opportunity for right person. Address D 501, Tribune office.

$100 A YEAR TO THE BEST MAN FOR AN educational institution; only one who has had success can prove success in securing students; state month, year, and salary. Tribune office.

$25 PER WEEK AND COMMISSION. 10 BRIGHT YOUNG MEN WANTED.
GREAT WESTERN ART CO.
306-308 WABASH-AV.

Employment Agencies.

BOOKKEEPER, BANKING EXP.....$70
Bookkeeper and correspondent..... 65
Cashier, first class man..... 75
Stenographer, exp. in collections..... 75
Stenographer, three goods..... 60
Stenographer, railroad exp..... 12
Typewriter, bill clerk..... 12
Young office man..... 7
Merchants' Clerical Exchange, $7. 88
901, 108 La Salle-st.

WE USE CARE AND JUDGMENT IN SELECTing the right one for the right place. That is why we succeed. Give us a call.
REYNOLDS-HODGES CO.,
Phone Main 2052. 171 Washington-st.

BOOKKEEPER, AGE 35. FIRST CLASS REF.; stenographer, Remington, young man, exp., 10 years; good penman; will work cheap; also boy, messenger, high school graduate.....
KING'S MERCANTILE AGENCY,
96 La Salle-st.

WE HAVE CALLS FOR A LARGE NUMBER OF stenographers, typewriter operators, and billers at excellent salaries for permanent and temporary positions. Call at the office of the Oliver Typewriter Company, 166 Wabash-av.

WE ARE THE ONLY AGENCY IN CHICAGO that makes a specialty of placing stenographers and bookkeepers; no charge unless we locate you satisfactorily. Why not call and see us?
H. C. KELLOGG & CO., 140 Dearborn-st.

WE ARE CAPABLE TO FILL EXECUTIVE, CLERical, technical, and salesman positions paying $1,000 to $5,000 a year. Call or write. HAPGOODS (Inc.) BRAIN BROKERS, 740 Dearborn-st., Room 1213.

SEE MORRELL, AGENCY
AND GO TO WORK.

NO JOB NO PAY. BANK FLOOR, 48 CLARK-ST.

WHOLESALE CLOTHING SALESMAN—EXPEdient. MORRELL AGENCY, 48 Clark-st.

STENOGRAPHER [MALE]—S. P.; GOOD FIRM; good references; 901, 108 La Salle-st.

TYPEWRITING, EXPERT AT ONCE. UNderwood Typewriter Co., 133 Wabash-av.

WANTED—FEMALE HELP.

Bookkeepers and Clerks.

BOOKKEEPER AND T. W.—D. E.; EXPERIenced; must write Dearborn; state salary.

BOOKKEEPER AND TYPEWRITER—MUST BE at 87 West Side; $12. 46, 153 Washington-st.

CASHIER AND ASSIST IN TEA room, $4, 197 26th-st.

CASHIER—EXPERIENCED, ABLE TO take charge in management of lunch counter. Address with particulars, F 500, Tribune office.

Saleswomen, Solicitors, Etc.

AMERICAN LADY—OF MIDDLE AGE, AT MODerate pay; experience may be dispensed with. Apply 1004, 356 Dearborn-st.

BRIGHT LADY—OVER 25, AS SALESLADY; experience not essential. Apply 1008, 356 Dearborn-st.

EXCEPTIONAL INDUCEMENT FOR LADIES who want to take up life insurance soliciting; immediate income guaranteed; only those who mean business need reply. Address D 329, Tribune.

SALESLADIES 25, EXPERIENCED, APPLY 9 a. m. Supt.'s office, 6th floor, The Fair, State, Adams, and Dearborn-sts.

SALESLADY AND MANAGER—FOR CLOAK and suit dept. in first class dry goods store in city of 30,000, near Chicago; must be thoroughly competent in the selling of ladies' ready to wear apparel and able to furnish satisfactory references. Apply to C. E. BLOOD, Stratford Hotel, Chicago, Wednesday, 10 to 12 a. m.

SALESWOMEN—BRIGHT BUSINESS WOMEN for only real hip reducing belt made. Call or write MRS. CAMPBELL, 1455 Edgecomb-pl.

SOLICITORS—AUTOMATIC SEWING MACH. belt coupler brings big money to agents. Sample $ cents. C. Co., 1455 Edgecomb-pl.

TRAVELERS—WOMEN AND MEN TO TRAVEL; 486 employ lady agents; best line; best terms; advanced. Taxis Toilet Goods Co., Chicago.

Domestics.

COOK AND HOUSE GIRL—GOOD WAGES. 329 E. 37th-st.

HOUSEWORK—GIRL FOR GENERAL HOUSEwork; good wages; good home for right party. Apply 1400 Addison-av., Addison Park.

HOUSEWORK—COMPETENT GIRL GENERAL housework. 1834 Arlington-pl.

HOUSEWORK—GIRL FOR GENERAL HOUSEwork. A. W. JOHNSTONE, 5311 Madison-av.

HOUSEWORK—GIRL FOR GENERAL HOUSEwork. Call at 3802 Forest-av.

HOUSEWORK—GIRL FOR GENERAL HOUSEwork; no flat. 240 S. Hamlin-av., 2d flat.

SWEDISH OR GERMAN LADY TO DO PLAIN cooking in small hotel in suburb; no washing; good wages. Address Anderson, 13555 Howard-av.

WOMAN—TO CARE FOR HELP'S DINING room and assist in kitchen. Apply 175 Burling-st.

Nurses.

NURSE—EXPERIENCED. APPLY 8:30 A. M., 2nd floor, 6th floor, The Fair, State, Adams, and Dearborn-sts.

Laundresses.

LAUNDRESS—FOR THE COUNTRY, FIRST class; two in family. Apply with references, 20 Lake Shore-drive, between 12 and 2. Wages $25.

Stenographers.

LADY STENOGRAPHER—MARKS, 200 Marshall-st.

SEE AD. OF THE OLIVER TYPEWRITER Company under Employment Agency column.

WANTED PREMIER OR REMINGTON OPERator. Experienced; must have references. Apply 341 Market-st.

STENOGRAPHER—MUST BE RAPID AND have experience business wholesale tailoring; $13; chance for advancement; need not apply without references; Remington. Address C H 500, Tribune office.

STENOGRAPHER—YOUNG LADY, FOR PERmanent position at the Stockyards; Oliver operator preferred; state experience and references. Address H 402, Tribune office.

STENOGRAPHER—WITH SOME KNOWLEDGE of typewriting; low salary to start, with good chance for advancement. 1013 Ashland Blk.

STENOGRAPHER—UNDERWOOD OR FAY [girl]; young lady; 3 yrs' exp.; must live on South Side; $11. 46, 92 La Salle-st.

STENOGRAPHER—A1; WEST SIDE; $10 TO $12. E. 360, 171 Washington-st.

STENOGRAPHERS—TWO $12; EIGHT $6 TO $8. 901, 108 La Salle-st.

Miscellaneous.

CLERK FOR LABELING AND GENERAL WORK. Not over 21 and 4. 256 E. Illinois.

WANTED TO ACT AS DETECTIVE; IMMEDIATE-ly good pay. Address E 583, Tribune office.

WANTED, HAVING SOME KNOWLEDGE of business, as manager of parlor at St. Louis; also assistants. Address E 499, Tribune.

WE HAVE EXPERIENCED GIRLS—FOR SAMPLE room. SEARS, ROEBUCK & CO., 136 Wabash-av.

Employment Agencies.

BOOKKEEPER, EXPERIENCED, W. SIDE.$12
Stenographer and bill clerk..... 12
Bookkeeper, experienced Underwood op..... 10
Typewriter operator and office clerk..... 7
MERCANTILE EXCHANGE,
185 DEARBORN-ST.

WE HAVE CALLS FOR A LARGE NUMBER OF stenographers, typewriter operators, and billers at excellent salaries for permanent and temporary positions. Call at the office of the Oliver Typewriter Company, 166 Wabash-av.

WE ARE THE ONLY AGENCY
that makes a specialty of placing stenographers and bookkeepers; no charge unless we locate you satisfactorily. Why not call and see us?
H. C. KELLOGG & CO., 140 Dearborn-st.

MORRELL AGENCY HELP YOU" TO A
JOB NO PAY. 48 Clark-st.

WANTED—LADIES OR GENTLE-
men. 50 Dearborn.

WANTED—LADY STENOGRAPHER, $15. 125 So. Clark-st., Room 15.

WANTED—FEMALE HELP.

Employment Agencies.

BOOKKEEPER AND T. W., WEST SIDE..$12.00
Bkkpr. and stenographer, North Side..... 12.00
Stenographer and office clerk, Oliver..... 12.00
Stenographer, 3 yrs. exp., Underwood or Fay Scholes..... 12.00
Stenographers, 3 temp., any machine..... 11.00
Stenographer and bill clerk, So. Water-st. exp. 10.00
Stenographer, insurance office..... $8. 10.00
Stenographer, Oliver, age 18-20..... 8.00
Bookkeeper and stenographer, South Side..$6. 10.00
Stenographer and office, S. P., West S..... 6.00
Office clerk and salesladys, S. S..... 8.00
Stenographers, 2, good bright beginners..... 6.00
Experienced office and file clerks..... $5. 6.00
KING'S MERCANTILE AGENCY,
92 La Salle-st. and 225 Dearborn-st.

AUTOMOBILES.

COURIER—
Our 1905 model has arrived; we have ten 1904 models which we will close out at the extremely low price of $500 each; regular price $650; these cars are guaranteed for one year from date of purchase; surrey seat attached at will; also a number of second hand automobiles.
GREER MOTOR CAR CO., 1421 Michigan-av.

FOR SALE—WOODS ELECTRIC STANHOPE, new last fall; little used; 1st class condition; new batteries now being installed. Offered at low cash price for quick sale. Address C 387, Tribune office.

YOUR TIRES PUMPED FREE—EVERYTHING for automobiles; goods right; prices right.
Motor Car Supply Co., 1427 Michigan-av.

AUTO SUPPLIES AND ACCESSORIES OF every description. The Automobile Supply Co., 1339 Michigan-blvd.

TOURING CARS TO RENT—REPAIR SHOP AND garage. Kenwood Auto Station, 5035 Cottage Grove-av. Phone 507 Oakland.

AUTOCARS — IMMEDIATE DELIVERIES; have you seen the new runabout? A. C. BANKER CO., 1255 and 1265 Michigan-av.

YOUR TIRES PUMPED FREE—EVERYTHING for automobiles; goods right; prices right.
Motor Car Supply Co., 1427 Michigan-av.

AUTO SUPPLIES AND ACCESSORIES OF every description. The Automobile Supply Co., 1339 Michigan-blvd.

TOURING CARS TO RENT—REPAIR SHOP AND garage. Kenwood Auto Station, 5035 Cottage Grove-av. Phone 507 Oakland.

AUTOCARS — IMMEDIATE DELIVERIES; have you seen the new runabout? A. C. BANKER CO., 1255 and 1265 Michigan-av.

TOURING CARS TO RENT BY THE HOUR, day or week. With driver. H. G. GRIFFIN, 17 Plymouth-pl. Phone Harrison 2529.

LARGE TOURING CAR TO RENT; PER HOUR, $2.50; day, $20; week, $100. Owner, 3116 Lake Park-av.

WANTED—TO BUY TWO PASSENGER GASOline runabouts. Address 270 E. Kinzie-st.

AUCTION SALES.

WILLIAMS, BARKER & SEVERN CO., 183-187 Wabash-av., general auctioneers. Sales at store every Wednesday and Saturday, 10 a. m. Furniture, carpets, gen. household goods. Tel. 2100 Cen.

BOARDING AND LODGING.

South Side.

1801 MICHIGAN-AV. — HANDSOME RESIdence, elegantly furnished; broad porches; large rooms; superior board for refined people; walking distance.

57 E. 20TH-ST. — HANDSOMELY APPOINTED APARTMENTS; SUPERB TABLE; FOR REFINED PEOPLE. PHONE CALUMET 3522.

THE CRESCENT HOTEL, 418T AND ELLIS—Room and board $8 per week and up; rooms with private bath, single and en suite. Splendid table. Best transportation.

EDINBURGH HOTEL, 2124-2126 MICHIGAN—Suites of 2 or 3 rooms, with bath; single rooms, with or without bath; American and European; transport. the best. Phone 1008 S. W. F. ORCUTT.

OAKLAND HOTEL—
Drexel and Oakland-blvd.
American and European.

WISCONSIN HOTEL, 22 WISC.-ST., ½ BLOCK from Lincoln park—Tourists accommodated by day or week. Table board. North 1343.

CONTINENTAL HOTEL, WABASH-AV. AND Madison-st. Chicago—American plan, $2 per day; special rates by the week to regulars.

HOTEL BARTEAU, 3800 LAKE-AV.—NEWLY decorated rooms; single or en suite; with first class board; home cooking; terms reasonable.

DEARBORN AVENUE HOTEL, DEARBORN and Chicago-ave.—Rooms from $2 per week up; all modern accommodations; walking distance.

HARVARD HOTEL—HOME FOR BUSINESS people, near station; 12 min. to city. H. Park 1533. 5716 Washington-av.

HOTEL HAYES, 64TH AND LEXINGTON-AV.—Block from S. S. L. C.; electric lines; steam; baths. Tel. Hyde Park 656. American and European

HOTEL WYCHMERE (EUROPEAN), INDIANA-av. and 18th-st.—150 elegant outside rooms; reasonable rates. Tel. 1098 S. Mrs. H. York, Mgr.

HOTEL HOWARD, 232 DEARBORN-AV.—NEWly furnished; $6 week and up; phone, etc.

BOARD WANTED

BOARD—WITH TWO LARGE, WELL FURnished rooms, Sept. 1 or 15, for family of three adults; Austin or Oak Park preferred. Address with terms, A 318, Tribune office.

BOARD—2 LADIES DESIRE UNFURNISHED room with reasonable board, with private family; North or South Side. Address E 516, Tribune office.

BOARD—AND ROOM—NEAR GARFIELD PARK, in strictly private family; 3 adults employed. Address E 508, Tribune office.

TO RENT—ROOMS.

South Side.

TO RENT—FURNISHED FRONT HALL ROOM. 197 Oakwood-blvd., 2d flat.

TO RENT—200 OAKWOOD-BLVD., 2D FLAT west, furnished rooms, to people employed.

TO RENT — 3763 ELLIS-AV., ROOMS, SINGLE or en suite; private lavatory; phone; I. C., cable.

TO RENT—4233 WABASH-AV.—ROOMS $2 UP, 30c daily; parlors $4; housekeeping suites.

TO RENT—LIGHT, PLEASANT ROOMS; GOOD transportation. 4222 Berkeley-av., 1st flat.

TO RENT—VERY NICELY FURNISHED rooms. 2147 Prairie-av.

TO RENT—6025 PRAIRIE-AV., 3D FLAT, FURnished room for 2 gentlemen; 1 block from L sta.

TO RENT—3028 LAKE-AV., LARGE, PLEASANT room; running water; I. C. or cable.

TO RENT—VERY DESIRABLE FURNISHED rooms. 4502 Vincennes-av., 2d flat.

TO RENT—FURN. ROOMS; STEAM, MOD. IMP.; good trans.; private family. 65 E. 37th. Flat F.

TO RENT—2625 MICHIGAN-AV., ELEGANTLY furnished alcove front room; cool, modern.

TO RENT—PLEASANT ROOMS, SINGLE, EN suite; phone; private family. 4016 Drexel-blvd.

TO RENT—LARGE FRONT ROOM; STEAM, bath, phone. NORRIS, 3120 Indiana-av.

TO RENT—3020 MICHIGAN-AV., BEAUTIFULly furnished rooms; heat, running water; private.

TO RENT—NICELY FURNISHED ROOM; I. C. and cable; fine location; reasonable. 3926 Lake-av.

TO RENT—OUTSIDE ROOM, CORNER, PRIvate family. 4759 Calumet-av., 3d flat.

TO RENT—1703 MICHIGAN-AV.—LARGE FURnished front room, convenient, for light hskpg.

TO RENT—ROOMS.

South Side.

TO RENT—MICHIGAN-AV. AND 22D-ST., LEXington Hotel, fireproof, high grade; a few rooms at $5, $6, $7 per week each and up; rooms have hot and cold water, with private baths; $10.50 per week and up; clothes closets, electric light, finely furnished; prompt bell service; gentlemen's bathrooms on each floor; no extra charge; ladies' and gentlemen's new, popular priced restaurant. Long distance telephone in every room.

TO RENT—MICHIGAN-BLVD. AND 13TH-ST., NEW SOUTHERN HOTEL
EUROPEAN.
Everything new and up to date.
Electric light, hot and cold water in every room. Choice outside rooms; $5, $6, $7, and $8 per week.
Rooms with private bath, $10, $12, and $14 per week.
Our popular price cafe for ladies and gentlemen cannot be excelled.
Easy walking distance. Telephone South 262.

TO RENT—PRIVATE OUTSIDE SUITE; ALSO single room; elegantly furnished; independent entrances; bath, hot water all hours; elevated and surface cars one block; a. w. cor. Michigan-blvd. and 35th; inquiries must be made direct and exclusively at apartment 64, south entrance.

TO RENT—2 LARGE LIGHT ADJOINING rooms facing lake; hardwood floors, marble bath, private entrance; first floor; best 5 room apartment building on S. Side; will put in right party, furnished or unfurnished, single or en suite. 3769 Lake-av., Flat A.

TO RENT—3233 MICHIGAN-AV., HANDSOMEly furnished front alcove; running water; every modern convenience; private family; suitable for couple or two gentlemen; references exchanged; terms reasonable.

TO RENT—LARGE FRONT CORNER ROOM, suitable for two; steam, gas electric, phone; best transportation; $5 per week. Call today or evenings. 502 E. 43d-st., Flat D.

TO RENT—THREE LARGE, NICELY FURnished rooms; five minutes' walk to Illinois Central; two blocks from elevated station. First flat, 9019 Woodlawn-av.

TO RENT—GENTELMAN WITH REFERENCES to room in private family; breakfast if desired; no other lodgers or boarders; best South Side location. Address C 373, Tribune office.

TO RENT—ALLEN APARTMENTS, 145 OAKWOOD-BLVD. FURNISHED AND UNFURN. SINGLE AND EN SUITE; ARTESIAN WELL WATER.

TO RENT—2446 MICHIGAN-AV. PHONE SO. 461, magnificent clubhouse; outside rooms, $4-$6; sunlight and good air; all conveniences; shower baths free; light housekeeping permitted; cafe.

TO RENT — OUTSIDE ROOM, OVERLOOKING Midway; in modern flat; private family; trolley, elevated, and I. C. trans.; gentlemen only. 254 E. 60th-st., Flat W.

TO RENT—6 GENTS OR LADIES CAN SECURE 3 bed r., priv. parlor, fur., steam, phone, piano; blk. L; $2 each; home cooking; refs. desired; priv. fam. 223 29th-st., near Michigan-av., 1st.

TO RENT—SOUTH SIDE, FRONT PARLOR AND bedroom adjoining, furnished swell; suitable for two bachelors; near L and Indiana-av. car. 4909 Prairie-av., 2d flat.

TO RENT—4206 MICHIGAN-AV., FLAT 4—LADY having corner flat has nicely furnished rooms; also housekeeping suite; A1 refs. required.

TO RENT—FURNISHED SUITE FRONT ROOMS to bachelors; new and modern in every way; near L sta.; something elegant. 5431 Prairie-av., Flat 3.

TO RENT—ROOM WITH BREAKFAST; PRIvate family; half block S. Park and Indiana cars; one or two gentlemen. Address C 554, Tribune.

TO RENT — 196 OAKWOOD-BLVD., FLAT 1— Single front parlor, sanitary couches, or open bed, steam; excellent trans. and cafes.

TO RENT—3609 PRAIRIE-AV., 1ST FLAT, A large, elegant front room, furnished or unfurnished; all modern conven.; phone; board optional.

TO RENT—NEWLY FURNISHED APARTMENT, for gentlemen or couple; no other roomers. Phone, 190 E. 25th-st., Flat L; near Michigan.

TO RENT—FOR TWO FURNISHED ROOMS; modern; private family; free phone; south and east exposure. 3256 South Park-av., 33d-st.-blvd.

TO RENT—4321 LAKE-AV., LARGE FURNISHed double room, also single, in Kenwood; light, bath, steam heat. 3d flat, block L.

TO RENT—241 E. 36TH, THREE UNFURnished rooms; steam heat; top flat.

TO RENT—NEWLY FURNISHED SUITE. 3020 Lake Park-av., 2d flat, south.

West Side.

TO RENT—NICELY FURNISHED ROOM; steam, bath; gas, electric and outside light; private family. MRS. ROSSETER, 871 Jackson-blvd.

TO RENT—290 ASHLAND-BLVD., BEAUTIFUL large front room; every convenience.

TO RENT—FURNISHED ROOMS; EVERYthing new, clean; good location. 170 Ashland-bd.

TO RENT—641 WASHINGTON-BLVD., UP TO date furnished room; running water.

TO RENT—LARGE ALCOVE ROOM; ALL CONveniences. 530 Washington-blvd.

TO RENT—672 JACKSON-BLVD., 1 OR 2 ROOMS —steam, modern, outside exposure.

TO RENT—NICELY FURNISHED FRONT DOUble or single rooms; water, steam. 427 Wash'tn.

TO RENT—2 LARGE FRONT ROOMS; ALSO south rooms; good trans.; phone. 662 Monroe-st.

TO RENT—FRONT ALCOVE; STEAM, HOT WAter. 201 S. Western, cor. Jackson-blvd., top flat.

TO RENT — 128 ASHLAND-BLVD., LARGE front room with alcove; neatly furnished.

TO RENT—LARGE, UNF. FRONT ROOM AND alcove; h'sk'g. 157 Honore, near Adams.

TO RENT—FRONT ROOM; STEAM HEAT; phone, bath; private. 107c Jackson-blvd., Flat 2.

TO RENT—2 HOUSEKEEPING ROOMS; STEAM, hot water, bath. 520 W. Chicago-av.

TO RENT — 549 WASHINGTON-BLVD., FURnished front alcove; steam; modern; other rooms.

TO RENT—30 NEW ROOMS; NICELY FURNISed for housekeeping. 497 Fulton-st.

TO RENT—ROOMS; DOUBLE AND SINGLE. 357 Monroe-st., near Ashland-blvd.

TO RENT—499 LAKE, LARGE ROOM, $2; small, $1.25; gas, phone; near "L" station.

TO RENT—ROOM, 931 JACKSON-BLVD.; strictly private family.

TO RENT—ROOMS.

West Side.

TO RENT—NEATLY FURNISHED SUITE RMS., front; steam; suitable for 2 or 3 gents; phone Ogden 3461. MRS. FARLEY, 194 Leavitt-st., cor. Jackson-blvd.

TO RENT—FURNISHED ROOMS; LIGHT housekeeping; bath, steam heat, hot water, porch; clean and light. 24 flat, 963 Washington-bd.

TO RENT—LARGE PLEASANT ROOMS FACing st.; running water; reasonable; near Jefferson Park; good street car service. 472 W. Adams.

TO RENT—FURNISHED ROOM; STEAM HEAT; private family; call evenings or Sunday. 457 W. Van Buren-st., Flat 19.

North Side.

TO RENT—PRIVATE SUITE 3 ROOMS AND bath, newly furn., gentlemen or couple. Inquiries must be made direct and exclusively at Apt. 201 Plaza Hotel, 2d floor, opp. Lincoln Park.

TO RENT—STEAM HEATED FURNISHED ALcove room; private bath; private family; to parties employed. 714 N. Park-av., half block from Lincoln Park cars. Phone 1629 White.

TO RENT—361 DEARBORN-AV., COZILY FURnished front rooms, one private bath; steam heated; walking distance. Phone Dearborn 3622.

TO RENT—ELEGANT FRONT ROOM; ALSO smaller one; hot water heat; 2 blk. block Lincoln Park; references; private family. 20 Roslyn-pl.

TO RENT—LADY IN PRIVATE HOME, 563 Webster-av., Lincoln Pk., will rent beautiful front alcove; running water, bath; very cheap.

TO RENT—150 N. STATE, MODERN SINGLE and double unfurnished rooms; closets, telephone, hot water, steam heat.

TO RENT—LARGE, COMFORTABLE ROOM for bachelor; private family; steam. 270 E. Huron-st., near N. State.

TO RENT—VERY DESIRABLE FRONT ROOMS; also 2 for housekeeping; hot water, steam heat, phone. 251 Dearborn-av.

TO RENT—TO YOUNG LADY, OR COUPLE; 2 modern rooms overlooking lake; N. W. L exp. sta. Address E 343, Tribune office.

TO RENT—4 LARGE, LIGHT ROOMS FOR housekeeping, furnished, complete throughout; very reasonable. 491 Dearborn-av., Flat 7.

TO RENT—ROOM, NEWLY FURNISHED, IN private family; all modern conveniences; $5 per week. Apartment F, 582 La Salle-av.

TO RENT—VERY PLEASANT, CLEAN, AIRY front room; all modern conveniences; walking distance; reasonable. Flat 5, 254 N. State-st.

TO RENT—1899 WILTON-AV., NEAR GRACE-st. Ry. station, single front room, modern conveniences, private family; ref. required.

TO RENT—354 ERIE-ST., APART. 5—NEWLY furn. front rooms; modern; walking dist.; phone.

TO RENT—854 E. ERIE-ST., APT. 7, LARGE room, southern exposure; walking distance.

TO RENT—FURN. FRONT ROOM; MOD.; 3 car lines; 2 blks. lake; phone. Flat 1, 1708 Roscoe.

TO RENT—367 LA SALLE-AV., BEAUTIFUL 2D story front; refined surroundings.

TO RENT—UNFURNISHED ROOMS; FIRST class; walking distance. 53 St. Clair, nr. Ohio.

TO RENT—FUR. ROOMS; 2 FRONT 2 PERSONS each; s. h., bath, phone. 565 N. Clark. Flat N.

TO RENT — E. 18 DELAWARE-PL.—SINGLE outside r.; walk. dists.; every conven.; gent., $3.

TO RENT—NICELY FURN. ROOMS; STEAM, phone; walk. distance; reasonable. 375 Oak-st.

TO RENT—281 LA SALLE-AV. FLAT J, PLEASant front room; modern; walking distance.

TO RENT—FUR. PARLOR AND BEDROOMS; steam; priv.; bath; 15th Pl. 58 Sedgwick, P. A.

TO RENT—FURNISHED ROOMS; STEAM H.; hot and cold water; phone. 251 E. Ohio-st.

TO RENT—80 LINCOLN-AV., NEAR PARK; connected furnished housekeeping rooms.

TO RENT—FURNISHED ROOMS; REASONable; modern conveniences. 398 E. Superior-st.

TO RENT—365 LA SALLE-AV., 2D FLAT, double and single rooms; steam, hot water.

TO RENT—306 CHESTNUT-ST.—TWO DESIRable rooms; heat and clean; walking distance.

TO RENT — LARGE FRONT PARLOR BEDroom; reasonable; phone. 377 Dearborn-av.

TO RENT—141 DEARBORN-AV., NICELY FURnished single and double rooms.

TO RENT—28 WALTON-PL., NICELY FURnished, large front room; suitable for two.

TO RENT — 954 N. CLARK-ST., NEAR PARK; newly furnished; phone.

TO RENT—2 NICELY FURNISHED ROOMS; clean, comfortable, reasonable.

TO RENT—189 DEARBORN-AV., 2 NEW FURnished rooms for housekeeping.

St. Louis Fair.

TO RENT—FUR. ROOMS, 75C AND UP; 10 MIN. to Fair. SPARROW, 2150 Minerva-av., St. Louis, Mo., or inquire 13½ N. California-av., flat 2, Chicago.

TO RENT—WORLD'S FAIR FURNISHED rooms; private family; reasonable; $40 for season; terms. W. S. FRANTZ, 5076 Cabanne, St. Louis.

WANTED—ROOMS.

WANTED — TO RENT — ROOMS — WE HAVE canvassed the city over; it would have YOU.....been tramping and car fare for weeks NEEDED.....you. Don't try it. We personally inROOM.....spect each chamber in minutest detail. WE.....Our list contains many of the hand-HAVE.....somest apts. and residences on principal IT.....streets, and private apartments in the more select homes have unique chambers they cannot advertise, who are glad to secure a tenant, who will execute their order to the letter. Absolute freedom from all matters of discrimination. These we assist successfully. Adopt our system. It saves worry and money to you. Estab. 1897. BETAH CO., 801, 171 La Salle-st. Automatic 2661 and Halsted 2275.

WANTED—TO RENT—RESPECTABLE GENtleman desires room in private family; near N. W. "L." Address D 517, Tribune office.

WANTED—TO RENT—BY GENTLEMEN, ROOM with board; North Side; moderate rate; walking distance. 187 Michigan-st.

WANTED—TO RENT—COUPLE, EMPLOYED, wish furn. or unfurn. room, bet. 31st, 39th, Cot. Grove; lake; state price. E 563, Tribune office.

WANTED—TO RENT—LA GRANGE OR S. SIDE several unfurnished rooms; housekeeping; two ladies; references. X T 534, Tribune office.

WANTED—TO RENT—FURNISHED, LIGHT housekeeping room by young lady, North Side; not over $3 a week. Address E 547, Tribune office.

WANTED—TO RENT—ROOMS, 1 LARGE front or 2 small; reasonable distance from 634 and Wentworth-av. 6253 Wentworth-av.

WANTED — TO RENT — SINGLE ROOM IN family home for man. Address C 234, Tribune.

BUSINESS CARDS.

PAGE WOVEN WIRE FENCE CO., INC. 1899; manufacturers of best fences for farms, suburban homes, cemeteries, chicken yards, and dog kennels. Write for catalogue. AUSTIN CLEMENT, V. P., 200 Monroe-st., Chicago.

BUILDING MATERIAL.

STEAM AND HOT WATER HEATING CONtracts wanted; big reduction in prices during Aug.; and sept.; to parties wanting their houses heated; responsible firm; best refs. C H 238, Tribune

6,000,000 FEET TIMBERS, PLANK, BOARD flooring; cheap. Western Wrecking and Lumber Co., 33d and Wentworth-av. Phone 453.

BICYCLES AND BICYCLE GOODS.

WANTED—MOTOR CYCLE, LATEST MODEL. State lowest cash price. Give description, or call. Merkel preferred.
HARRY ROTH, Druggist.
6001 Washington-av., South Side.

WANTED—$0 GOOD SECOND HAND WHEELS at once for country orders; bring wheels and get our cash offer. Mead Cycle Co., 1243 Wabash-av.

BILLIARD AND POOL TABLES, ETC.

FOR SALE—SECOND HAND BILLIARD AND pool tables; we rent tables with privilege of buying. The Brunswick-Balke-Collender Co., 263 and 265 Wabash-av.

FOR SALE—CHEAP; PARLOR BILLIARD TAble. 362 W. Madison-st., 2d floor.

BARTER AND EXCHANGE.

I HAVE A VERY HANDSOME RED CEDAR chest; will sell for $12. It will protect your furs and clothing from moths. C 395, Tribune office.

2 LOTS, 38TH-PL. AND ROMAN-AV. WHAT have you? Address O 385, Tribune office.

BUSINESS CHANCES.

MONEY FURNISHED MANUFACTURERS OR jobbers of staple goods to carry their accounts. Address C X 136, Tribune office.

SOUTH DAKOTA CHARTERS OBTAINED; low rates; no taxes; companies organized; stock guaranteed. J. MOFFITT, 1614 Unity Bldg.

ESTABLISHED SALARY LOAN BUSINESS—Owner leaving city; BIG PROFITS; $5,500 required for quick sale. Address A 476, Tribune.

FOR SALE—GROCERY STORE; DOING CASH business; cash or exchange. Chicago improved property. Address B 439, Tribune office.

TO RENT—DOWNTOWN SALOON WITH FIXtures; also other place. Columbia Brewing Co., 297 Cornell-st.

$10.00 CAPITAL SECURES PERMANENT AND profitable business at home; lady or gentleman. Address W. H. D., 510 S. Center, Joliet, Ill.

PATENT STATE RIGHT FOR SALE—SOMEthing new; nothing like it; investigate. Grand Central Hotel, Madison and Canal-sts.

I WANT A MAN TO BACK PROFITABLE MAIL order proposition; require $250; will give working interest if references satisfactory. B 320, Tribune.

PARTY WITH $100,000 CAN MAKE SEVERAL hundred thousand; will stand thorough investigation. Address C 505, Tribune office.

$5,000 SALARY ONE WHO'LL INVEST $25,000 in legitimate manufacturing business; bank references. Address C 506, Tribune office.

TO SELL OR EXCHANGE—THE BEST DRUG store in So. Dak. for a good farm or what have you? Address L. F. 24, Tribune office.

$250 MAIL ORDER BUSINESS; PROFITS 74%; will clear $150 monthly; invoices $280; owner sick. 806, 48 E. Van Buren.

FOR SALE—WEST SIDE BARBER SHOP, cheap; 7 chairs and 6 baths, all complete; rent $40 per month. C X 584, Tribune office.

FOR SALE—MILLINERY BUSINESS, BEST location South Side; doing fine business. Address E 573, Tribune office.

FOR SALE—OLD ESTABLISHED STATIONERY, candy cigar, and toy store; newspaper distributing headquarters. Call 585 E. Division-st.

FOR SALE—PHYSICIAN'S OUTFIT; WELL ESTablished practice, collections $4,000; best cash offer; sickness. Address E 506, Tribune office.

FOR SALE—DENTAL OFFICE; $5,000 PRACtice; good location; over drug store. Address E 507, Tribune office.

FOR SALE—METAL SPECIALTY; PUNCHES, dies, and stock cheap. Address C 436, Tribune.

WE BUY ALL KINDS MERCHANDISE FOR cash. FRANK, Room 512, 21 Quincy-st.

FOR SALE—SALOON AND CHINESE RESTAUrant; 93d S. Halsted-st.; cause license revoked.

BUSINESS CHANCES.

RAISE SQUABS FOR MARKET; IT PAYS BIG money, either on large or small outlay; pigeons are easy to manage and hardy; returns are immediate; squabs being marketed at 1 month old; demand exceeds supply; space requires small, and two men can do the work for 7,500 pair of plumpers, which give a net income of $1,000 per month; get our free booklet, which tells all about them and gives the history of a squab plant which, from a small beginning, has become a great business. If considering what business to enter, investigate this industry, which gives better returns for time and money expended than any other. Mitford Pigeonry Co., 678 Washington, Boston, Mass.

WANTED—MEN IN EVERY LOCALITY OF THE U. S. to secure the monopoly and operate the details of an enterprising business; necessary to invest from $1,000 to $3,000, on which from $5,000 to $10,000 annually can be cleared; no experience necessary; a genuine business proposition easily handled; if you are interested we will pay your way to Chicago; no fakers considered. Address E 549, Tribune office.

HAVE VALUABLE WATER RIGHT IN Oregon; will earn $50,000 per year from operating mines which are ready to make contracts for water power; will sell quarter interest for $1,500 to party who can handle $50,000 construction bonds. This is one of the surest good things in the state. Address E 553, Tribune office.

WONDERFUL 25% INVESTMENT FOR PARties with $10,000 to $25,000 in cash, to secure the property and franchise of splendid telephone plant in Indiana. EARNINGS NOW INCREASING daily; all clear; can be bonded for $40,000. Address C F 195, Tribune office.

WILL INVEST WITH SERVICES $2,000 TO $5,000 in business that has above prospects; $2,000 at first, balance of proposition proves desirable; no medicines or mining; principals only; mention line of business and proposition. Address E 551, Tribune office.

WANTED—RELIABLE BUSINESS MAN TO AS-sume retiring partner's interest in established business requiring entire time and $2,000 investment; thorough investigation solicited. A 490, Tribune office.

NEW DOWNTOWN BANK WILL

MUSICAL INSTRUMENTS.

MIDSUMMER CLEARING SALE OF PIANOS.

ADAM SCHAAF—ESTABLISHED 1873.

MANUFACTURER OF HIGH GRADE PIANOS.

On account of changing our styles, also pianos which have been discarded from our catalogue, we are forced to close them out at once at prices within the reach of every one. These pianos can never be duplicated again for the money, quality considered, and are fully guaranteed by us. This is your opportunity to save from $100 to $150 in the purchase of a piano.

TWENTY NEW UPRIGHT PIANOS—Late styles, fancy figured mahogany, walnut and quarter sawed oak cases. Regular price $300. CLEARING SALE PRICE $200.

FIFTEEN NEW UPRIGHT PIANOS—Full size, fancy figured woods. Regular price $275. CLEARING SALE PRICE $185.

TEN NEW UPRIGHT PIANOS—Various styles and woods, fine tone. Regular price $250. CLEARING SALE PRICE $165.

We also have a few Adam Schaaf upright pianos slightly marred on varnish, which we will close out at $145, $165, $185 each. We will exchange piano or refund money after three months' use if not as represented. NO MISREPRESENTATIONS.

In addition to the above we have the following second hand upright pianos:
Decker Bros. upright piano, ebony case, $155.

Steinway grand piano, $225.

Bradford upright piano, rosewood case, $90.

Vose & Sons upright piano, large size, ebony case, $145.

J. & C. Fisher upright piano, ebony case, full size, $125.

Mason & Hamlin upright piano, almost new, $135.

B. Shoninger upright piano, walnut case, $125.

Everett upright piano, large size, walnut case, $120.

Stoddard upright piano, rosewood case, $100.

PAYMENTS: $10 CASH, $5 MONTHLY, including a handsome stool and scarf.

TO RENT—$3 and $4 per month, fine new upright pianos. One year's rent allowed if purchased.

Pianos tuned, moved, repaired, stored, and exchanged.

ADAM SCHAAF,
147-149 W. Madison-st., corner Union-st.

AT THE VOSE STORE.

FOR THE REST OF THIS MONTH ONLY, you can rent a fine upright piano for three months for $10. All the rent you pay for the first year will be applied on the purchase price if you buy. Don't delay; come in and select the piano today.

VERY SPECIAL BARGAINS THIS WEEK IN new Vose pianos in styles that will not be made hereafter. You rarely get a chance to buy a Vose piano at a reduction, and it will therefore pay you to come in this week before all of these bargain Voses are taken.

VOSE & SONS PIANO CO.,
246 Wabash-av., Chicago.

100 — 100 — 100 — 100 — 100 — 100 — 100 — 100 — 100 — 100 pianos and organs.
We have made a reduction of 25% on all used instruments. You can find just what you are looking for in our stock.

1 Vose up., $135.	1 Emerson up., $100.
1 Bryant up., $125.	1 Fischer up., $150.
1 Hale up., $175.	1 Kimball up., $118.

Used organs, $7, $10, $15.; sq. pianos, $5, $10, $20 up. Story & Clark pianos, $400 to $750.
Story & Clark Piano Co., 255-257 Wabash-av.

PIANOS. PIANOS. PIANOS. PIANOS.
We are offering some exceptional bargains in pianos taken in exchange for new Bauer pianos and some that have been returned from renting. Our list includes some of the best makes in fancy wood cases. These have been thoroughly renovated and are fully guaranteed. Purchasers looking for bargains should call on us. Special terms given daily on the Chase, Baker Piano Player.
JULIUS BAUER & CO., 260-262 Wabash-av.

FOR SCHOOLS AND COLLEGES—
USED GRAND AND SQUARE PIANOS.

Steinway square	$40	Kimball Grand	$250
Steinway square	85	Weber Grand	300
Knabe square	90	Baldwin Grand	450
Chickering square	50	Every one a bargain.	
Arion square	40		

A few standard uprights just as cheap. Write for particulars at once.
D. H. BALDWIN & CO., 267-9 Wabash-av.

MIDSUMMER SALE OF PIANOS.
We positively save you $50 on a piano.
CHASE & BAKER PIANOS.
HACKLEY & CARLISLE
Pianos. Also a full line of used and second hand pianos at very low prices.
CRICKERING-CHASE BROS. CO., 266 Wabash-av.

THE REAL BONA FIDE REDUCTION
PIANO SALE
is now going on at
THE JOHN CHURCH CO.,
200 Wabash-av.

$340 BUYS A FINE STEINWAY UPRIGHT, rosewood case, in first class condition.
TWICHELL, 261 Wabash-av.

$100 BUYS CHICKERING UPRIGHT; EASY payments.
J. O. TWICHELL,
231 Wabash-av.

ARTHUR G. GOODRIDGE & CO. SELL WISner, Lockwing, and Francis Bacon pianos; tuning and repairing. 40 Randolph-st. Music Hall.

BOHMER PIANOS SOLD EXCLUSIVELY BY
J. O. TWICHELL,
231 Wabash-av.

$390 BUYS UPRIGHT PIANO AND PIANOLA, with 40 rolls of music; all in perfect order.
GEO. P. STEVER Accommodash-av.

MEDICAL AND HOSPITALS.

THE GREAT WOMEN'S SPECIALIST.

DR. W. F. BRINEY,
130 Dearborn-st., Room 416

Phone Central 815. Hours, 9-5; Sundays, 10-12. Reliable and successful practice in all diseases and complications peculiar to women. The only exclusive office for women. Elegant suburban sanitarium; none will compare with it for pure air and sunlight. Cheerful rooms. Patients (ladies) who are unable to pay usual fee. Terms quoted only after personal examination.
Positively the only physician in Chicago who owns, manages, and operates personally a first class, strictly private maternity home.
Write for beautiful half tone reproduction and literature of interest to all suffering women. Sent absolutely free.

WOMEN ONLY— WOMEN ONLY—
DR. E. J. DENNIS, DR. E. J. DENNIS,
PHYSICIAN AND SURGEON,
103 STATE-ST., 3D FLOOR.
SKILLFUL AND SCIENTIFIC TREATMENT OF ALL DISEASES PECULIAR TO WOMEN. Consultation and advice free. One of our own nurses meets all out of town patients. If unable to call, write us. Ladies attended at their own city and night at my private sanitarium. I AM LEGALLY QUALIFIED. I make no foolish offers. I ATTEND TO EVERY PATIENT personally and ADVERTISE UNDER MY OWN NAME. NO CURE, NO PAY. Hours, 10 a. m. to 6 p. m. Sundays, 10 a. m. to 1 p. m.

DR. McGRATH. DR. McGRATH.
THE LADIES' PHYSICIAN
Office, 78 State-st., Room 32, third floor.
Hours, 9 to 5. Sundays, 10 to 1.
[Opp. Marshall Field's.]
Ladies are requested to consult Dr. McGrath on all diseases peculiar to women. Patients from out of town may write Dr. McGrath in full confidence and she will be pleased to reply, giving all information desired. The same treatment, of which Dr. McGrath is sole owner, is free to such patients as wish to remain under his care.

DR. McGRATH, 78 STATE-ST., ROOM 32. DR. McGRATH.

LADIES— $500 REWARD
FOR A CASE OF FEMALE AILMENTS THAT WE FAIL TO RELIEVE BY OUR METHOD. RELIEF $5 AT OFFICE OR BY MAIL.
DR. NORDLAND, GERMAN SPECIALIST, who treats women only, offers free advice to women seeking treatment. Hours, 9 to 5; Sunday, 10 to 1. Removed from 167 Dearborn-st. to 185 DEARBORN-ST., ROOM 606.
WOMEN'S PRIVATE INSTITUTE.

IRENE HOW SANITARIUM,
706 JACKSON-BLVD,
corner Honore. Exquisitely equipped, comfortable, and homelike private sanitarium for ladies; physicians of either sex treat female ailments. 35 yrs.

DR. WOOD, 121 LA SALLE-ST., OLD GRADUate physician; 30 years' successful practice; obstetrical cases and diseases of women; private methods; home; hours, 9 to 5.

DR. LUCY HAGENOW, LICENSED PHYSICIAN specialist in tumors and all difficult female complaints; new, successful scientific method; 28 yrs. exp.; priv. sanitarium. 310 La Salle-st.

IDA VON SCHULZ, 480 NORTH CLARK-ST., near Division-st.—First class private home, with all conveniences; expert in all obstetrical cases. Female troubles a specialty. Phone Dearborn 2.

MRS. BECKER—
595 W. Monroe-st., doctor of obstetrics and female diseases. Pleasant home for ladies.

MRS. HORTA FAUSTMANN, 484 N. CLARK-ST., offers scientific experience in diseases of women; expert in midwifery. Tel. White 181.

MRS. PLENZ, 3155 S. HALSTED-ST., EXPERT in obstetrics; 20 years' exp.; all difficult cases. Ladies' private sanitarium; female complaints.

MRS. SWIFT, 3408 FOREST-AV., SOUTH SIDE, near 35th-st., expert in all female diseases; ladies' private sanitarium; confinement a specialty.

FRENCH SPECIALIST, RELIABLE IN ALL LADIES' diseases; cure guaranteed; free consultation. DR. TRUDEL, 167 Dearborn-st., R. 305.

DR. ARNOLD—WOMEN DISEASES TREATED reliably, 25. 48 Van Buren, R. 611, near State.

MRS. M. LUTZ, 883 N. CLARK-ST., EXPERT IN obstetrics; cases taken for $5.

OPTICIANS.

BORSCH & CO., 103 ADAMS-ST., OPTICIANS—Spectacles, eyeglasses our specialties; consult us about your eyes and improper sight.

SPECTACLES AND EYEGLASSES PROPERLY fitted. L. Manasse 88 Madison-st., Tribune Bldg.

PARTNERS WANTED.

PARTNER WANTED—
Have good mfg. bus. and $5,000; want active partner with same amount; wish to increase; demand unlimited. Address C 127, Tribune office.

PARTNER—FOR HALF INTEREST IN MFRS. agency; handsome profits; $500. Inv. 122, Tribune.

PHOTOGRAPHY.

CAMERAS $1 AND UP—CASH OR INSTALLments. Full line of supplies. Printing and developing. Phonograph Exchange, 73 State-st.

6X10 B & L. UNIVERSAL LENS, DIAPH. SHUTter, $25.00. Cameras rented or exchanged; developing. Central Camera Co., 81 Adams-st.

PERSONAL PROPERTY LOANS.

MONEY. MONEY. MONEY.
ARE YOU IN NEED OF MONEY?
IF SO, YOU CAN BORROW ANY AMOUNT YOU WISH FROM $20 TO $1,000 ON THE FOLLOWING SECURITY, LOCATED ANYWHERE IN COOK COUNTY: ON
HOUSEHOLD FURNITURE, PIANOS, HORSES, CARRIAGES, WAGONS, WAREHOUSE RECEIPTS, OR ANY VALUABLE SECURITY.
THE PROPERTY TO REMAIN UNDISTURBED IN YOUR POSSESSION. YOU CAN GET THE MONEY THE DAY YOU MAKE APPLICATION, AND WITH NO PUBLICITY. LOANS CAN BE PAID BACK IN ANY INSTALLMENTS THAT SUIT THE BORROWER, AND EACH PAYMENT SO MADE WILL LESSEN THE COST OF THE LOAN. THERE ARE NO RESTRICTIONS ON YOUR MOVING WHEN YOU WISH. NO CHARGE OF ANY KIND TAKEN OUT IN ADVANCE. YOU RECEIVE THE FULL AMOUNT OF THE LOAN IN CASH.
MAIN OFFICE OF
THE CHICAGO MORTGAGE LOAN CO.,
175 DEARBORN-ST.,
ROOMS 216 AND 217.

THE CHICAGO MORTGAGE LOAN CO.,
180 W. MADISON-ST., ROOM 202.
S. E. COR. HALSTED-ST.

WE LOAN ON	WE OFFER
FURNITURE,	UNEQUALED RATES,
PIANOS,	BEST TERMS,
HORSES,	QUICKEST SERVICE,
WAGONS, ETC.	ABSOLUTE PRIVACY,

ANY AMOUNT. ANY TIME. ANY PAYMENTS.
Deal with an old, reliable company, and you will establish a credit that may be useful in the future.
WE MEET ALL COMPETITION.

FIDELITY LOAN COMPANY,
153 MONROE-ST., SUITE 505,
CORNER CLARK.
PHONE CENTRAL 2659.

501 W. 63D-ST., CORNER WENTWORTH-AV.
PHONE WENTWORTH 587.
SOUTH SIDE OFFICE OPEN EVENINGS.

LOANS—
MONEY ADVANCED ON
FURNITURE, PIANOS, HORSES,
WAGONS, FIXTURES, ETC.
Quick service, any amount required, as long time as needed, and the best and fairest terms ever offered are a few of the advantages of dealing with us.
CHICAGO DISCOUNT CO.
167 DEARBORN-ST.,
Corner Monroe,
ROOM 506.

RELIANCE LOAN CO.,
100 Washington-st., Room 504.
SOUTH SIDE OFFICE,
6609 State-st., Cor. W. 47th-st.
WEST SIDE OFFICE,
567 W. Madison-st., Room 2, Cor. Ogden-av.
Loans made on furniture, pianos, horses, wagons. Profits left in your possession. Our South and West Side offices are open evenings until 9 o'clock to accommodate people living on South and West Sides. Lowest rates. LOANS ON
BEST TERMS TO GOOD BORROWERS.

L. F. HOPKINS & CO.,
INVESTMENT BANKERS,
167 DEARBORN-ST., ROOM 804.

588 SHEFFIELD-AV.
[Cor. Wrightwood and Lincoln-ave.]
FURNITURE, PIANOS, ETC.
[North Side office open evenings.]

MONEY LOANED PRIVATELY ON FURNITURE, pianos, horses, carriages, without removal, at lowest rates. If you want money and friend, too, call on us. Live and let live is our motto. Time payments to suit borrower.
MUTUAL SECURITY CO.,
69 Dearborn-st., Room 44.

A. FRENCH & CO., 95 DEARBORN-ST., ROOM 45—Money to loan privately on your furniture, pianos, etc., without removal. Money to be returned in payments to suit borrower. Extension of time granted in case of sickness or loss of position. Do your business with us.

WE MAKE LOANS ON FURNITURE, PIANOS, etc., without removal; low rates; easy payments, and if employed on plain note.
PEOPLE'S LOAN AND TRUST CO. [Unincorporated], 615, 163 Dearborn-st.

PRIVATE PARTY LOANS ON FURNITURE, PIANOS, salaries, etc., without removal; also small merchants; cheap, confidential. 702, 185 Dearborn.

LOANS ON WATCHES, DIAMONDS AND jewelry at lowest rates. SLATTS & POE, Reliable American Pawnbrokers, 167 S. Clark-st.

AL. LIPMAN, 99 MADISON-ST., LOANS ON watches, diamonds, etc.; buys gold and silver.

PATENTS AND PATENT ATTORNEYS.

PATENTS—PROTECT YOUR IDEAS; NO PATent, no fee; consultation free; established 1864; hours, 8:30 to 4:30; special appointment for consultation can be made. MILO B. STEVENS & CO., 103 Randolph-st., 1st floor. Tel. Franklin 483. Main office, Washington, D. C.

PATENTS AND TRADE MARKS FOR ALL countries; reliable service; lowest rates; consultation and booklet free. R. WM. LOTZ, 163 Randolph-st., Chicago.

PATENTED AND UNPATENTED INVENTIONS bought and sold for the highest cash price. See Arthur's patent exhibition, 148 State-st., Chicago.

IDEAS— JOHN L. KINDT,
IDEAS. Patent Attorney, 35 Randolph-st.
Write for free booklet. Chicago.

FOREIGNER WANTS CAPITAL; GREAT INvention; profit 200 per cent; can be bought outright; no opposition. Address E 492, Tribune.

PENSIONS.

PENSION FOR AGE, ON SERVICE WAR 1861-'5, under new pension order. Apply to MILO B. STEVENS & CO., Rooms 6 and 8, 103 Randolph-st. Main office, Washington, D. C. Established 1864. Consultation free. Tel. Franklin 483.

PRINTING.

THE RYAN & HART CO., PRINTERS AND binders, 22 and 24 Custom House-pl.
Telephones:
Harrison 490, Automatic 9498.

POSTAGE STAMPS, COINS, ETC.

P. M. WOLSIEFFER, 401 FT. DEARBORN BLDG., buys and sells stamps; agency Scott Stamp & Coin Co., N. Y. Premium Stamp Book, 10c.

PRINTING MATERIAL.

30 IN. LEVER PAPER CUTTER, CHEAP; GOOD condition. Address 2d flat, 611 North Park-av.

7X11 GORDON, $50; OTHER BARGAINS. WANner's, 298 Dearborn.

REAL ESTATE—CITY.

FOR SALE—
We have 125 subdivisions. Where do you want a lot? What price? Write to us if you want to buy.
E. A. CUMMINGS & CO.,
108 Dearborn-st.

FOR SALE—FINE RESIDENCE PROPERTY, improved or vacant, on boulevards and avenues. WILLIAM H. MOONEY, 1008, 142 Washington-st.

REAL ESTATE—SOUTH SIDE.

FOR SALE—THE VACANT TRACT ON THE lake shore bounded north by 67th-st. and Jackson Park, west by Yates-av., south of 71st-st., and east by Lake Michigan, containing, as surveyed and platted by the government of the United States, sixty-nine and fifteen-one hundredths acres. For terms apply to WINSTON & CO., 301 Tacoma Bldg., Chicago, or to E. W. WILLARD, Owner, at Newport, R. I.

FOR SALE—2 STORY MODERN BRICK HOUSE; 6 rms., bath, laundry, furnace; choice location on Ellis-av.; a great bargain, $5,800. A modern, stone front, 2 flat building, 4-4 rms. each, near 64th-st., $5,400. A modern 3 flat building, Lexington-av., near 44th-st., rented at $1,400. A modern 3 flat building on Greenwood-av., near 64th, rented at $1,550. Snaps for cash buyers.
PETER NILAND, 522 63d-st.

FOR SALE—WANTED—BEST CASH OFFER—
For modern $10 room stone front residence—
Oak floor and finish. Hot water heat.
65th-st., near I. C. R. R., and Lroad—
Must be sold to close estate—
Property here. MULLER & CULVER.
E. B. FRY-SINGER & CO. 119 Monroe-st.

FOR SALE—SPECIAL—GREAT SNAP.
Fine modern 9 room residence, Ellis-av., near 55th, in good condition; worth at least $7,500; inc. $4,000, can be paid off. If taken this week, price $5,000. No less. [RODD.]
REGELIN, JENSON & CO., 105 Washington-st.

FOR SALE—THE STRICTLY MODERN RESIdence at 5545 Greenwood-av., built for my own use; the decorations and finish are exquisite, 12 living rooms and large barn; located in the most desirable residence district; excellent transportation facilities; open for inspection. Agent on premises.

FOR SALE—SACRIFICE—3 FLATS, 45TH-PL., east of Grand-blvd., stone front; steam heat, etc.; all modern; rents $100 per month; cost $16,000; price $9,250. [R.]
W. A. BOND & CO., 115 Dearborn-st.

FOR SALE—35X125 FT., IN ONE OF THE MOST exclusive residence districts in Hyde Park. This lot has been reduced for a quick sale to $3,000; worth double. P. F. McCARTHY & CO.,
84 Washington-st.

FOR SALE—36 GROVELAND PARK—BROWN stone residence, 12 rooms; modern in every respect. Apply to JOHN B. MALLERS, 226 La Salle-st.

FOR SALE—FOR HOME PROPERTY ON THE best streets and boulevards, see EUGENE A. BOURNIQUE & CO., Chamber of Commerce Bldg.

FOR SALE—I WILL SELL MY BEAUTIFUL detached residence on Grand-blvd. cheap for cash. Address X W 181, Tribune office.

FOR SALE—3120 CALUMET-AV., MODERN house; heated by hot water; detached on both sides; in fine order. Call and see owner.

FOR SALE—TO BUY A HOME ON THE BOULEvard or in Kenwood district go to MATSON HILL, 414 Home Insurance Building.

FOR SALE — BRICK FLAT BUILDING, THREE stories; rents $30; price $2,400; only $500 cash bargain. Address C F 191, Tribune office.

FOR SALE—IF YOU ARE LOOKING FOR BARgains in 80. Side real estate call on
W. H. BOWERS & CO., 3507 Indiana-av.

FOR SALE—4009 DREXEL-BLVD., LOT 22X90; 12 room house; $7,500; rents $50; monthly payts. if desired. T. B. BROWN, 5 Langley-pl.

FOR SALE—6425 GREENWOOD-AV., MODERN 8 room house; hardwood; furnace; $4,700; easy terms. T. B. BROWN, 5 Langley-pl.

FOR SALE—SIX APARTMENT BUILDING IN Kenwood; rent $3,780; inc. $14,000, 4½%; make offer. Address E 500, Tribune office.

FOR SALE—GREAT SACRIFICE; 2 LOTS, COTtage Grove-av., 25x150 each; $625; lots adjoining sell for $1,200. Address B 518, Tribune office.

FOR SALE—EQUITY IN 8 S. HOUSE RENTING for $390; $1,000 cash. Address E 512, Tribune.

REAL ESTATE—WEST SIDE.

FOR SALE—STORE AND FLAT BLDG. ON MILwaukee-av.; rent $500 a year; will take good vacant for equity. F. D. CALLAN & CO.,
145 La Salle-st. Phone Cent. 824.

FOR SALE—
Have two vacant West Side corners, best location, ripe for apartments; best offer this week takes them. Address E 533, Tribune office.

FOR SALE—GOOD, HONEST NEW HOUSE; 7 rooms; all modern; lot 40x126; price, $4,600. PRAY & SON, 107 W. Park-av., Austin.

REAL ESTATE—NORTH SIDE.

FOR SALE—GREAT BARGAINS.
Clark-av., nr. 51st, 2 flats; rents $74 ..$ 6,500
Garfield-av., nr. park, br. flats; rents $72.50 6,000
Sedgwick-st., 4 story br., store and fl.; $80; 7,500
Racine-av., 3 sty. br. flats, large barn; rents, $135 12,500
ERNST STOCK, 374 E. Division-st.

FOR SALE — MODERN BRICK RESIDENCE. Fullerton-blvd., 50 ft. lot; $20,000.
C. H. MULLIKEN, 108 Dearborn-st.

FOR SALE—STONE FRONT TWO FLAT BUILDing, terminus N. W. "L"; $500 cash; $25 monthly. SAM BROWN JR. & SON, 155 La Salle-st.

FOR SALE—EDGEWATER—SEVERAL SPECial bargains in residence and vacant; lowest prices. H. H. BANGHART, 108 Dearborn-st.

FOR SALE—EQUITY IN 10 ROOM ROGERS Park house, 150 ft., $1,200 cash. E 496, Tribune.

FOR SALE—EQUITY IN 4 FLATS, ROGERS Park, $3,500; rental $1,200. E 497, Tribune.

REAL ESTATE—NORTHWEST SIDE.

FOR SALE—A NEW 2 STORY PRESSED BRICK stone trimmings, furnace heat, in Mozart-st., near Humboldt-blvd., only $4,750.
O. A. LEWIS & CO., 1105 Milwaukee-av.

REAL ESTATE—MFG. PROPERTY.

FOR SALE — MANUFACTURING SITES AND docks at Chicago; central location; or rent.
WALLACE BROS., Detroit, Mich.

REAL ESTATE—SUBURBAN.

FOR SALE—INDIANA HARBOR.
Special August sale. Choice building lots only $237. Each $25 down, $5 a month; near the new cement plant, now building. Every one a big bargain. Call or write at once, as they are going fast. You can make a good profit on these lots.
EAST CHICAGO CO., 9th floor, 77 E. Jackson-blvd. Branch office, 251 W. 63d-st.

FOR SALE—LOT IN AUSTIN, 50X160, EAST front; fine trees, street paved, cement walk; all improvements paid for; only $1,900. PRAY & SON, 107 N. Park-av., Austin.

FOR SALE—BEAUTIFUL SUBURBAN HOMES, large grounds; $1,500 to $15,000; easy terms; free photos. VOLK BROS., 218 La Salle-st.

FOR SALE—OAK PARK HOUSES, LOTS; WILL build to suit. Easy terms. Rents.
THOS. H. GALE, 84 La Salle-st.

FOR SALE—ACRE LOTS ON WOODED HILLS at Palos Park, $250; easy terms; bracing air; fine scenery. MONSON & CO., 144 La Salle-st.

FOR SALE—ATTRACTIVE HOMES IN BERwyn. W. J. ANDREWS, 184 La Salle-st., R. 523.

FOR SALE—AUSTIN, OAK PARK; HOUSES, lots. CLARENCE E. SMITH, 145 La Salle-st.

FOR SALE—MODERN 7 ROOM HOUSE, LARGE lot, at Clyde, Ill.; bargain; 6c fare. A 395, Tribune.

REAL ESTATE—ACRE PROPERTY.

FOR SALE—SNAPS, SOUTH SIDE ACRES.
10 acres Kedzie-av. and 51st $15,000
7 acres, 75th-st., Bell road 12,000
8 acres AUBIN, 85 Dearborn-st. Cen. 4529.

FOR SALE—NORTH SHORE, 1 HOUR FROM Chicago, 220 acres, half mile lake frontage, high bluff; very cheap at $125 per acre.
MRS. E. W. CASE, 29, 107 Dearborn-st.

FOR SALE—5 ACRES NEAR TRANSPORTAtion in 27th ward, only $900 per acre.
KOESTER & ZANDER, 69 Dearborn-st.

REAL ESTATE—FARM LANDS.

FOR SALE—THE UNION PACIFIC R. R. CO. offers excellent farm lands in the great wheat belt of Kansas at $4 to $12 per acre on ten years' time. SHELTON & SEE, Eastern Agents,
99 Dearborn-st., Chicago, Ill.

FOR SALE—TWENTY ACRE FRUIT FARM LOcated ¼ mile from depot at Thornby, Ala.; will sell cheap with crop and stock if bought within two weeks. For further particulars address E 505, Tribune office.

FOR SALE—40 ACRES, WITH NEW HOUSE and barn; individual lake; mail route; 1 mile small town; price $1,800. E. E. DOWNING, Paw Paw, Mich.

FOR SALE—SOUTH DAKOTA FARMS, CHEAP—For the corn belt of the best; took first premium at State Fair, 1903. Write for prices. JOHN W. HAYS, Faulkton, S. D.

FOR SALE—DON'T BUY A FARM, ANY KIND, anywhere, before sending for our list of choice bargains. McOmber & Co., Berrien Springs, Mich.

REAL ESTATE—COUNTRY.

FOR SALE—
DAKOTAH }
DAKOTA } FOR WHEAT.
DACOTAH }
Crowds are going to get FREE HOMESTEADS, worth $2,000. We have 100,000 acres adjoining the homesteads for $10 an acre, easy terms. Free coal, rich soil, excellent water, good schools and churches. A new railroad now building, and these lands will be worth $30 to $50 an acre. Come join the County Seat Colony. Write for maps.
WM. H. BROWN CO., Mandan, N. Dak., or 121 La Salle-st., Chicago.

FOR SALE—WILL SELL AT PUBLIC SALE or by private sale before, my highly improved 120 acre dairy, stock and corn farm, 42 miles C. & N. W. Ry.; also my 40 acre farm.
FARM OWNER, 5818 5th-av., Chicago.

FOR SALE—HALF SECTION, NEAR STATION in Mississippi; 56 miles from Memphis; cut over timber, easily cleared; fine cotton and corn land, Fithian Land Co., 115 Dearborn-st.

FOR SALE—WHITE LAKE, MICHIGAN, beautifully wooded lots, only $5 each; five acre tracts, $10 monthly. REED & MORTON, 48 Portland Bldg.

FOR SALE—LOMBARD—
75 acre farm, near depots, only $150 per acre.
BROWN, WINDES & CO., 59 Dearborn-st.

REAL ESTATE WANTED.

WANTED — CLEAR HOUSE FOR $10,000 EQUIty, 43d-st. business corner. L. M. COY, Unity Bldg.

WANTED—VACANT OR IMPROVED; QUICK sale if reasonable. C. F. SCHULTZ,
103 Randolph-st.

WANTED—W. S. VACANT FOR INCOME, $2,000; rental $1,000 year; no heat; mtge. $5,000. BARDEEN, 58 Washington-st. Tel. Cent. 5062.

WANTED—MORE BARGAINS IN CHEAP IMproved; West or South Side; money waiting; try us. DAVIS & HALL, 84 Washington-st.

WANTED—VACANT FOR MY EQUITY IN NEW apartment building; best offer takes it; describe fully. Address C 450, Tribune office.

WANTED—VACANT AND IMPROVED.
VOLK BROS., 218 La Salle-st.

REAL ESTATE TO EXCHANGE.

WHAT HAVE YOU TO EXCHANGE IN N. S. store or flat property, clear or lightly incumbered, for the following clear vacants?
9 s. e. cor. Clarendon and Irving Park-blvd., 182x170.
N. e. cor. N. Clark and Morse, 132x125.
N. w. cor. Southport and Roscher, 48x122.
Belmont-av., s. f., near Southport, 60x125.
40 acres, 12th-st., near station.
For particulars call or address
ERNST STOCK, 374 E. Division-st.

WANTED—CHOICE VACANT OR OLD IMproved FOR EQUITY IN NEW MODERN 3 OR 6 FLAT BUILDING. NEAR EXPRESS STATION; 3 FLATS RENTS $1,590, MORTGAGE $7,000; EQUITY $7,000; 6 FLATS RENTS $2,800, MORTGAGE $12,000, EQUITY $14,000. C. H. MULLIKEN, 108 DEARBORN-ST.

$240,000 FOR 80,000 ACRES SPLENDID KANsas prairie land; incumbrance, $75,000; want Chicago improved for equity; will assume equal amount or will divide acreage on smaller deal to suit at $8 per acre.
CHAS. S. ELWOOD,
143 East 4th-st. St. Paul, Minn.

North Side.

TO RENT—RESIDENCES.
6 Chalmers-pl., 12 room.
9 Chalmers-pl., 12 rooms.
362 Belden-av., 10 rooms.
378 Ontario-st., 13 rooms, corner; excellently adapted for high class boarding house.
OGDEN, SHELDON & CO., 34 Clark-st.

TO RENT—251-255 BELDEN-AV., 8 ROOMS, newly decorated, modern conveniences, one block from Webster-av. station N. W. elevated; $40. Keys next door.
C. H. MULLIKEN, 108 Dearborn-st.

TO RENT — NEWLY DECORATED AND RENOvated 11 room house at 438 Elm-st.; near Lake Shore drive. Keys at 450 Elm-st.

Suburban.

TO RENT — AUSTIN, OAK PARK; HOUSES, flats. CLARENCE E. SMITH, 145 La Salle-st.

TO RENT—FLATS.

South Side.

TO RENT—IN CRISTOVAL BUILDING,
177 East 40th-st.
One apartment of 5 large rooms, $25; steam heat; see janitor on premises.

TO RENT — ELEGANT FIRST FLOOR FLAT; grand parlor and reception room; beautiful large dining room, kitchen, 2 pantries, 4 bedrooms, 2 baths; very finest location. 6517 Kimbark-av.

TO RENT—THE MONTEREY, 63 E. 39TH-ST., 3, 4, and 5 rooms; steam heat; $14 to $22.
W. F. PAINE, 511 Rookery. Tel. Harrison 1554.

TO RENT—FURNISHED, HANDSOME 3 AND 4 room flats, light housekeeping; no sight for young couples; $18 up. Janitor, 4517 Lake-av.

TO RENT — N. E. COR. 62D-PL. AND MADIson-av., 4 and 5 room modern apartments.
RICHARD H. KOCH & CO., 95 Washington-st.

TO RENT—FLATS, $10 AND UP; HOUSES, $25 to $200. Also bargains for sale. Call on E. E. BALDWIN & CO., 35th and Indiana-av.

TO RENT—LENOX FLATS, 3 AND 4 ROOMS; steam, bathrooms, etc.; near I. C. Ry.; no children. Office, 3537 Cottage Grove-av.

TO RENT—5034 PRAIRIE-AV., 8 ROOM APARTment; large and light; S. H.; hardwood floors, and finish; 1st class; near L. Apply 1st apartment.

TO RENT—CHOICEST 5 ROOM FLAT ON SOUTH Side, 2d floor, 4205 Berkeley-av.; new building; never been occupied; $42.50. See janitor.

TO RENT—FINE MODERN 5 ROOM FLAT, 4637 VINCENNES-AV.; POSSESSION SEPT. 1ST. $32.50. SEE JANITOR.

TO RENT—944 GARFIELD-BLVD., BLOCK E of L station, 5 to 7 room modern flats.
RICHARD A. KOCH & CO., 95 Washington-st.

TO RENT—ALLEN APTS. 145 OAKWOOD-BLD., AND 3 ROOM FLATS; ARTESIAN WELL WATER.

TO RENT—$18—FLAT 3 ROOMS AND BATH; steam heat and modern; 495 43d-st.
HOLTON, SEELYE & CO., 204 Dearborn-st.

TO RENT—4 AND 5 ROOM FLAT WITH RANGE and bath. 117 18th-st. HARKER & JACKSON.

TO RENT — 2829 CALUMET-AV. — 2 ROOM flats; steam heat, hot water, range; adults; $12.

TO RENT—8 ROOM FLAT, ALL MODERN CONveniences; $40. 4174 Calumet-av.; 2d flat.

TO RENT—4456 COTTAGE GROVE, 4-6 ROOM flats; $21, $26; modern; new building.

TO RENT—3739 LANGLEY-AV., 4 ROOM FLAT, $24; light, cool, airy; steam, etc.; janitor.

TO RENT—4 AND 5 ROOMS, $22 AND $25; steam, hot water, elevator, etc. 3105 Calumet-av.

TO RENT—5456 PEORIA-ST., 7 ROOMS, HEAT, etc.; $32.50. John Goldman, 55 Dearborn-st.

REAL ESTATE LOANS.

MONEY TO LOAN AT LOWEST RATES ON IMproved Chicago real estate security.
JOHN B. KNIGHT & CO., 97 Clark-st.

MONEY TO LOAN ON IMPROVED REAL ESTate at current rates of interest.
WM. D. KERFOOT & CO., 85 Washington-st.

MONEY TO LOAN AT CURRENT RATES ON Chicago improved real estate. FRED MILLER, s. e. cor. Fifth-av. and Madison-st. Security Bldg.

MONEY TO LOAN ON CHICAGO AND SUBURban real estate; repayment monthly.
OGDEN, SHELDON & CO., 34 Clark-st.

REAL ESTATE LOANS AT LOWEST PREVAILing rates. Building loans wanted. No delay.
KOZMINSKI & YONKER, Bankers, 73 Dearborn.

MONEY TO LOAN—HAVE MONEY TO LOAN on small mortgages, from $1,500 to $5,000.
SOUTHARD & TRAINER, 142 Oakwood-blvd.

TO LOAN — SPECIAL FUND AT LOWEST RATES—Sums $300 to $10,000.
E. N. WEARE & CO., 115 Dearborn-st.

$200 TO $5,000 AT 5% ON VACT OR IMPROVED city or sub. property. See me FIRST.
ARTHUR C. LUEDER, 108 Dearborn-st.

BAIRD & WARNER, 90 LA SALLE-ST., MAKE loans on real estate; quick action; lowest rates; building loans.

FOR SALE — SMAL MORTGAGES AT 5½ AND 6 per cent interest.
DRAPER & KRAMER, 125 Dearborn-st.

$60,000 TO LOAN—SUMS TO SUIT, AT LOWEST rates; consider building loans. Address C E 496, Tribune office.

FOR SALE — SIX PER CENT 1ST MORTGAGE, $2,000, 3 years, on North Side improved.
JAMES A. McLANE, 100 Washington-st.

CHICAGO SAVINGS BANK, 72 WASHINGTONst., cor. Dearborn. Loans on Chicago real estate at current rates; building loans made.

MONEY TO LOAN AT LOWEST RATES.
BUILDING LOANS.
KNOTT, CHANDLER & CO., 110 Dearborn-st.

$200 TO $50,000 TO LOAN ON REAL ESTATE. With $50 you can open a checking account.
A. C. TISDELLE, BANKER, 94 La Salle-st.

REYNOLDS & ROSE, 522 TRIBUNE BUILDING.
Make loans on Chicago real estate at lowest rates. IF YOU INTEND TO BUILD A HOME WE CAN save you one-half by consulting us. Address E 522, Tribune office.

GEORGE W. COBB & CO., 107 DEARBORN-ST.—Money to loan on mortgages at lowest rates.

REAL ESTATE LOANS.

PEABODY, HOUGHTELING & CO., Established 1865.
Room 1121,
119 Monroe-st.
First National Bank Bldg.
Real estate loans of every kind and size made without delay at lowest rates and best terms.

JENNINGS REAL ESTATE LOAN COMPANY,
First National Bank Bldg.
Makes building loans.
in 24 hours.

PETER VAN VLISSINGEN,
172 EAST WASHINGTON-ST.,
Makes Building Loans
at five per cent interest.
Quick Service.
Lowest Rates.

Edgar M. Snow & Co
101 Washington-st.
LOANS in any amount promptly made at very lowest rates upon improved Chicago real estate.

MONEY TO LOAN.
Special fund on favorable terms on good security.
Prompt investigation.
HAENTZE & WHEELER,
Mortgage Bankers,
544, 546, 548 Tribune Building.

Cochran & McCluer
107 DEARBORN-ST.,
Make loans on improved and vacant property; also building loans at lowest rates; quick service; prepayment privileges.

BUILDING LOANS A SPECIALTY—
FIRST GOLD MORTGAGES FOR SALE.
EXTRA HIGH GRADE, on new brick and stone homes in the best residence streets of Chicago, amounts from $1,000 to $5,000. Loans for list.
JOHN P. MARSH & COMPANY,
1020 TRIBUNE BLDG.

H. O. STONE & CO.,
10 phones, all Main 339. 208 La Salle-st.
NO COMMISSION, NO DELAY. LOANS ON CHICAGO and suburban real estate; lowest rates.

REAL ESTATE LOANS.
Loans for building purposes.
5% WITHOUT COMMISSION—5½% when security margin is especially ample.
WM. C. HEINE

JEWELRY, ETC.

...OW—SEE OUR SPECIAL ...
...e month; each diamond a ...
...explaining diamond quali...
...HALL [inc.], 103 State-st.

...UND CO.,
...te and Washington-sts.
...& watches. Pay as you earn.

...AY, PAYS FOR A FINE ...
...atch or diamond ring; no ...
...o delay. CLAPP & COWL, ...
...st. 1868.)

...CE PAID FOR OLD GOLD ...
...CO., refiners, 67 Washington.

TIME TABLES.

...e. Saturday 1Ex. Sunday. ...
...iSaturday only.

...RN ROADS.

...RY—THE ONLY WAY ...
...Adams-st. Phone, Harrison ...
...station, Canal-st. Phone, ...
...Phones, Main 2122.
...trains—Leave. Arrive.
...* 9:00 am * 6:30 pm
...*†12:25 am * 6:40 pm
...* 9:00 am * 6:30 pm
...*†11:40 pm * 6:15 am
...Local.* 1:30 pm * 1:40 pm

...* 8:00 am †11:30 am
...* 2:20 pm * 5:25 pm
...*11:40 pm * 7:35 am

...ALL THROUGH TRAINS ...
...and Park-row ...
...ames-st. Phone Central 1395.
...Leave. Arrive.
...* 8:50 am * 4:30 pm
...*12:00 pm * 4:30 pm
...* 9:27 pm * 7:40 am
...*11:36 pm * 8:02 am
...* 6:00 pm * 9:30 am
...* 6:00 pm * 9:30 am
...Falls.* 6:00 pm * 9:30 am
...Birch.* 6:00 pm * 9:30 am
...mail.* 2:58 am * 6:40 am
...* 5:45 pm * 7:40 am

...WESTERN HIGHWAY ... MAPLE
...Central Station, 8th Sts. and ...
...18 Adams. Phone 2500 Central.
Leave. Arrive.
Du- * 8:45 am * 5:30 pm
...St. * 8:45 am * 5:30 pm
...Mar. * 5:00 pm * 1:40 pm
...ing. * *11:00 pm * 7:40 am
...ans * 3:10 pm *10:40 am
...Dekalb† 5:45 pm † 7:40 am

...RAL RAILWAY—DEPOT ...
Leave. Arrive.
...Ash } * 6:45 am * 5:40 pm
...ille. } * 6:15 am *10:40 pm
...Falls.† 5:35 am † 9:40 pm
...Rapids * 6:15 am * 5:40 pm
...Rapids * 5:00 pm * 1:40 am

...RN ROADS.

...RAL, N.Y.C. & H.R. RAN...
...Niagara Falls Route.
...ams St., Auditorium and Grand ...
...House, and stations 12th St. ...
...Park, 40th st. Ticket office, ...
Lv. Chicago Arr. Buffalo
...Jack- * 10.30 am * 2.30 pm
...ott, St. * x 3.00 pm * 8.45 pm
...ty, New * 11.30 pm * 6.45 am
...rn Pts. * x11.55 pm * 8.15 pm

...* pass Niagara Falls.
...* 10.00 pm * 1.30 am
...* 6.45 am * 2.20 pm
...* 6.55 pm * 12.30 am
...* 11.55 pm * 8.15 am
...* 11.55 pm * 2.30 am
...* 11.55 pm * 8.15 am
...* 4.45 am * 1.30 pm
...* 3.00 pm * 1.30 am

...A LINE—CHICAGO UNION ...
...Adams, Canal, and Madison ...
...station and at 248 S. Clark-st. ...
...and at Auditorium Hotel. ...
...as follows:
Leave. Arrive.
...nce... * 7:00 am * 8:30 am
...ville.. *10:00 am *5:30 pm
...* 10:00 am *5:30 pm
...Wash.. *10:05 am *5:00 pm
...York.. * 1:00 pm * 4:00 pm
...ston... * 1:00 pm * 4:00 pm
...Wash.. * 3:00 pm * 8:45 pm
...ington. * 3:00 pm * 8:45 pm
...York.. * 6:00 pm * 8:25 am
...ston... * 6:00 pm * 8:25 am
...York.. * 6:00 pm * 8:25 am
...Wash.. * 6:00 pm * 8:25 am
...the east * 9:00 pm * 7:35 am
...ville.. * 8:40 pm *10:10 am
...ville.. * 9:00 pm *10:10 am
...* 11:45 pm *1:30 pm

...ARD STEAMSHIP CO.—
[A. & A. LINE.]

...San Francisco to HONOLULU every ...
...to SAMOA, NEW ZEALAND, and ...
...SYDNEY. MAGNIFICENT STEAM...
...S. Sept. 29, and every 21 days. TAHITI ...
...month. Round the world, $632.70. Ad...
...A. Line, 193 S. Clark-st., or 109 Adams-st.

...ARIAN LINE STEAMERS—NEW YORK, ...
...GLASGOW—LONDONDERRY—LIVERPOOL.
...Aug. 27 Furnessia ..... Sept. 10
...Sept. 3 Columbia ..... Sept. 17
...YORK TO MEDITERRANEAN PORTS.
...Algeria ..... Sept. 15
...APPLY EARLY FOR CHOICE BERTHS.
...Eagle or Round Trip Excursion Tickets.
...JACKSON-BLVD. TEL. HARRISON 2335.

...LAND-AMERICA LINE—
...Twin Screw Steams of 12,500 tons.
...YORK—ROTTERDAM, via BOULOGNE.
...sailing Tuesday at 10 a. m.
...Aug. 30 Noordam ..... Sept. 20
...Sept. 6 Statendam ..... Sept. 27
...Sept. 13 Potsdam ..... Oct. 4
...AGENT for HOLLAND-AMERICA LINE.
...Dearborn-st. Phone Central 3840.

...EAN RATE TO LIVERPOOL, FIRST CABIN, ...
...$130; second, $30.00; third, $15; Hamburg, Bre...
...HAVRE, $17. Canadian Pacific Lines.
...HAM, 228 S. Clark-st. Chicago. Harrison 2168.

...RAYMOND & WHITCOMB'S TOURS TO CALI...
...fornia and Yellowstone Park; steamship tickets ...
...to Europe Porto Rico, Cuba 108 Adams-st.

...COOK'S TOURS AROUND THE WORLD—
...ED SEASON. Programs and particulars from ...
THOS. COOK & SON, 234 South Clark-st.

Lake Navigation.

...SC EXCURSIONS, DOUBLE DAILY.
...ST. JOSEPH AND BENTON HARBOR.
...Every day at 9:30 a. m., 12:30 noon, except Satur...
...and Sunday. Saturday, 9:30 a. m., 2 p. m.;
...10 a. m. Every night, 11:30
...QUICK TRIPS TO MONOMOY. CONTINUOUS ROUND
...TRIP excursion, back about 9 p. m. Two local
...ons cheapest way to Paw Paw Lake, Watervliet,
...Coloma, Hartford, Bowen Springs. We connect
...with all railroads. Only line furnishing music and
...dancing free.
...GRAND RAPIDS, HOLLAND AND SAUGA...
...TUCK—Large, fast steamer "Puritan," day boat.
...Grand Rapids, $1 Holland, $1.20 Saugatuck
...Steamer Holland, $1.50 Holland and Saugatuck,
...$2 Grand Rapids. Morning steamer, 9 a.
...except Saturday, 1:30 p. m. Every night at 8
...o'clock.

...GRAHAM & MORTON LINE.
...Dock foot Wabash-av. Phone Central 2162

...GOODRICH LINE STEAMERS—$1 TO MIL...
...WAUKEE, 9:30 a. m. week days (10 a. m. Sun...
...days), and 8 p. m. daily; $1 to Racine, 8:30
...p. m. daily; $4.50 to Grand Haven and Mus...
...kegon; $2 to Grand Rapids, 7:45 p. m. daily.
...Steamer White Lake, 7:45 p. m. Through
...tickets to all points in Michigan on Grand Trunk,
...Pere Marq., and G., R. & I. Rys. To Sheboygan and
...Manitowoc, 9 p. m., except Fri. and Sun. To Ke...
...waunee, Algoma, Sturgeon Bay, Marinette, and
...Menominee, 5 p. m., Tues., Wed., Thurs. and Sat
...Escanaba, 5 p. m., Tues. and Thurs. To Macki...
...nac and Georgian Bay, 5:30 p. m. Sat.
...Ticket Office, 104 Adams-st. Docks, foot
...Lake-av. Phone Cent. 76.

...NORTHERN MICHIGAN TRANSPORTATION
...CO.—Daily for Pentwater, Ludington, Man...
...istee, Traverse City, and Frankfort.
...Tuesdays and Wednesdays, 1 p. m. Friday and
...Saturday, 5 p. m. Charlevoix, Petoskey, Mt.
...Clemens, Bay Springs
...Tuesdays and Saturdays, 7 p. m., for St. Ignace,
...Mackinac Island and Cheboygan.
...Docks and offices—Annex. Auditorium. Palmer
...House. Sherman House. Great Northern Hotel.
...Clark-st. Foot of Clark-st. Clybourn docks east and
...west. Telephone Central 572.

...CITY TRANSIT COMPANY—
...Steamers 7:30 p. m. except Sunday.
...Low rate $2.00 round trip. White Lake Re...
...sort, Old Mission, $2.50 Pentwater, Ludington,
...Epworth Heights, or Hamlin Lake. Send for
...illustrated guide.

WAUKEGAN.
Daily 10 a. m. except Sunday.
$1.50 Round trip
Foot of Wabash-av. Phone Central 2102

...SOUTH HAVEN — BIG WHITE FLYER.
...Steamer City of South Haven. Daily excur...
...sions to South Haven, connecting with
...C. & W. M. Ry. for Kalamazoo, Detroit, and all east...
...ern points; low rates. Daily 9:30 a. m. and 1:30
...p. m. Saturday 2 p. m. Sunday 10 a. m.
...Leave. Arrive.
...Saturday 2 p. m. * 5:30 p. m.
...Sunday 10 a. m. * 5:30 p. m.
...WHITE LAKE RIDES—2:15 p. m. 25c; 8:15 p.
...m. 15c. Muskley-Williams Co., docks Rush-st.
...bridge. Phone Central 1497. Office, 218 Clark-st.

...MACKINAC AND GEORGIAN BAY—THE LOVELIEST PART OF ...
...AMERICA, including the grand and romantic ...
...ISLANDS, reached only by NORTHERN ...
...STEAMERS from Mackinac Island. Also LAKE ...
...SUPERIOR PORTS FROM S. S. Marie. Splendid ...
...service, no overcrowding; finest cuisine. Full ...
...information, rates, and berths secured by ...
...A. H. CRUNDEN & CO., 220 S. Clark-st.

...PUTNAM STEAMSHIP COMPANY.
...Steamship Manitou, for Frankfort, North...
...port, Charlevoix Harbor Springs, Petoskey, Mack...
...inac Island, from Mackinac Is., also LAKE ...
...SUPERIOR PORTS. Thursdays, 11:30 ...
...Saturdays, 4:00 p. m. Office and docks, ...
...foot Wabash-av. Tel. Central 1457. City ...
...office, 168 Adams-st.

...STEAMER CITY OF MACKINAC.
...LINE STEAMERS, 8 P. M. DAILY TO ...
...Milwaukee; fare 75c. Excursions ...
...Sundays, and Fridays at 8 p. m., ...
...$1; tickets unlimited. Dock east end ...
...Phone Central 1749.

...MACKINAC LINE STEAMERS—DOCKS ...
...foot of Rush-st. BRIDGE—Steamship Eastland 9:30 ...
...a. m. and 2 p. m. Sunday 10 a. m. ...
...Daily 1 p. m. except Sunday. Special ...
...trip, 8 a. m. and 11:30 p. m. Tel. Main 4711.

...GRAND HAVEN AND MUSKEGON TRANS. CO.—
...LAKE MICHIGAN LINE STEAMERS.
...Leave Rush-st. Bridge, 7:45 p. m. daily. Berths, 50c.
...Grand Haven and Muskegon. Tel. Rush-st. Bridge.
...Telephone Central 5046.

...MICHIGAN CITY AND INDIANA POINTS—
...Steamer Rochester daily 9:30 a. m., 8 p. m.
...and 11:30 p. m. Sunday 10 a. m. and 8
...p. m. Tel. Main 1675. Docks foot Rush-st. bridge. Cent. 5046.

...CHAUTAUQUA & DOUGLAS TRANS. ...
...CO. Steamer Sundays, 8:15 p. m. From ...
...foot Wabash-av. Fare $1, round trip $1.75.

STEAMSHIP LINES.
Ocean Navigation.

...AMERICAN LINE—
...PLYMOUTH—CHERBOURG—SOUTHAMPTON
...From New York Saturdays at 9:30 a. m.
...New York..Aug. 27 Philadelphia.....Sept. 10
...New York.....Sept. 3 Germanic.....Sept. 17
...PHILADELPHIA—QUEENSTOWN—LIVERPOOL.
...Philadelphia...Aug. 27, 10 am West'land.Sept. 10, 10 am
...Merion.....Sept. 3, 10 am Haverf'd.Sept. 17, 10 am
...ATLANTIC TRANSPORT LINE.
...NEW YORK—LONDON DIRECT.
...Kn'sha...Aug. 27, 6:30 am Minneap's..Sept. 10, 6 am
...Mesaba...Sept. 2, 11 am Mesaba.....Sept. 17, 9 am
...DOMINION LINE.
...MONTREAL—LIVERPOOL—Short Sea Passage.
...Dominion.....Aug. 27 Ottawa.....Sept. 10
...Canada.....Sept. 3 Kensington.....Sept. 17
...RED STAR LINE.
...NEW YORK—ANTWERP—PARIS.
...Sailing at Dover for London and Paris.
...From New York Saturdays at 10:30 a. m.
...Finland.....Aug. 27 Zeeland.....Sept. 10
...Zeeland.....Sept. 3 Finland.....Sept. 17
...SPECIAL NOTICE: The large new twin-screw ...
...steamships of the Red Star line call at Dover, ...
...thus both east and west bound.
...WHITE STAR LINE
...NEW YORK—QUEENSTOWN—LIVERPOOL.
...Teutonic...Aug. 26, 5 pm Baltic.....Sept. 7, 3 pm
...Cymric...Aug. 31, 10 am Majestic...Sept. 14, 10 am
...Oceanic...Sept. 2, 10 am Cedric.....Sept. 16, 10 am
...NEW SERVICE FROM BOSTON.
...Fast Twin-Screw Steamers ...
...of 11,400 to 15,000 tons.
...BOSTON—QUEENSTOWN—LIVERPOOL.
...Cymric (new)...Aug. 27 Sept. 22 .....
...Arabic (new).....Sept. 8 .....
...Cedric (new).....Sept. 15 Oct. 13 Nov. 17
...NEW YORK AND BOSTON DIRECT
...via MEDITERRANEAN via Azores.
...GIBRALTAR, NAPLES, GENOA.
...FROM NEW YORK.
...Republic.....Oct. 20 Dec. 1 Jan. 14 Feb. 25
...Cymric.....Nov. 3 Dec. 12 Feb. 4 Mch. 18
...FROM BOSTON.
...Canopic.....Oct. 17 Oct. 29 Dec. 10 Jan. 28
...Romanic.....Oct. 8 Nov. 19 Jan. 7 Feb. 18
...1st class $65 upward, depending on date.
...J. C. BROWN, Western Passenger Agent,
...Phone Central 1390. 90-96 Dearborn-st.

...CUNARD LINE— ESTABLISHED 1840.
...GREAT REDUCTION
...IN FIRST AND SECOND CLASS RATES
...N. Y. & BOSTON TO LIVERPOOL.
...Campania & Lucania, first class, $60 and upwards.
...Second class, $40 and upwards.
...All other steamers, first class, $50 and upwards
...Second class, $30 and upwards.
...Campania, N. Y.....Aug. 27 Sept. 24 Oct. 22 Nov. 19
...Lucania, Boston.Aug. 30 Sept 27 Oct. 29 Dec. 3
...Campania, N. Y.Sept. 3 Oct. 1 Oct. 29 Nov. 26
...Lucania, N. Y.Sept. 10 Oct. 8 Nov. 5 Dec. 3
...Campania, Boston.Sept. 13 Oct. 11 Nov. 12 Nov. 29
...Lucania, N. Y...Sept. 17 Oct. 15 Nov. 12 Dec. 10
...SPECIAL NOTICE.
...CARPATHIA, new twin screw, 13,555 tons, with ...
...MARCONI, will form an extra TUESDAY fort...
...nightly service, carrying ONLY ONE CLASS of ...
...cabin, the third class passengers.
...From N. Y.....Sept. 6 Oct. 4
...Carpathia, from N. Y.....Sept. 20 Oct. 18
...For Wharf, foot Dearborn and Randolph-sts.

...NORTH GERMAN LLOYD—
...FAST EXPRESS SERVICE.
...PLYMOUTH—CHERBOURG—BREMEN
...Kaiser...Aug. 27 Kaiserin...Oct. 11 am
...K. Wilhelm...Sept. 13, 10 am K. Wilhelm...Oct. 18, 11 am
...Kronprinz...Sept. 20, 1 pm K. Wm. II...Nov. 8, 3:30pm
...Kaiserin...Sept. 29, 11 am Kaiser...Nov. 22, 10 am
...TWIN SCREW PASSENGER SERVICE
...PLYMOUTH—CHERBOURG—BREMEN.
...Kaiser's...Aug. 20, 10 am Kurfurst...Sept. 22, 10 am
...Main...Aug. 30, noon Neckar...Sept. 29, 9 am
...Bremen...Sept. 8 10 am Friedrich...Oct. 6, 9 am
...Kaiser...Sept. 15, 10 am Albert...Oct. 22, 11 am
...Bremen...Sept. 24, 11 am Luise...Oct. 29, 11 am
...Kurfurst...Oct. 6, 11 am Neckar...Nov. 5, 11 am
...GERLICHER & CO., NO. 5 BROADWAY, N. Y.
H. CLAUSSENIUS & CO.,
General Western Agents, 95 Dearborn-st.

...HAMBURG-AMERICAN LINE—
...Twin Screw Service
...PLYMOUTH. CHERBOURG. HAMBURG.
...Deutschland...Aug. 25 *Deutschland ...Sept. 1
...Pennsylvania...Aug. 27 *Waldersee...Sept. 3
...*Splendid and Gymnasium on board.
...Will call at Dover for London and Paris.
...MEDITERRANEAN SERVICE.
...NEW YORK—NAPLES—GENOA.
...By superb new twin screw steamers
...Pretoria.....Sept. 6 P. Adalbert.....Nov. 24
...Pretoria.....Oct. 4 P. Oskar.....Dec. 5
...Pretoria.....Oct. 25 *Deutschland .....Jan. 7
...Pretoria.....Nov. 10 P. Adalbert.....Jan. 10
...*To Naples in less than 8 days.
...FIRST CABIN $60 AND $75 UPWARD.
According to season.
HAMBURG-AMERICAN LINE,
Corner Randolph and La Salle-sts.

...SPECIAL ANNOUNCEMENT.
...NEW MEDITERRANEAN-ADRIA "C" SERVICE
...BY THE OLD RELIABLE
...ESTABLISHED 1840
...CUNARD LINE.
...QUICKEST LINE CROSSING THE ATLANTIC.
...The Cunard Line has inaugurated a fortnightly ...
...service from NEW YORK direct to Trieste and ...
...Fiume, CALLING AT NAPLES, with magnificent ...
...new twin [1904], modern twin screw steamers, ...
...specially fitted for this service. Accommodations ...
...luxurious and excellent in every respect.
...Carries first class. Rates moderate
...Ivernia, twin sc. 10,402 ts.....Aug. 20 Oct. 18
...Saxonia, new twin sc. 10,603 ts. Sept. 13 Nov. 1
...Ivernia, new twin sc. 9,851 ts. Sept. 27 Nov. 15
...FOR BOOKLET, apply to Cunard Line, Mgr. Dearborn and Randolph-sts.

...COMPAGNIE GEN'ALE TRANSATLANTIQUE—
...FRENCH LINE. New York to Havre—Six days.
...Sailings every Thursday at 10 a. m.
...La Lorraine...Aug. 25 Sept. 22 Oct. 20 Nov. 17
...La Bretagne...Sept. 1 Sept. 29 Oct. 27 Nov. 24
...La Savoie...Sept. 8 Oct. 6 Nov. 3 Dec. 1
...La Lorraine...Sept. 15 Oct. 13 Nov. 10 Dec. 8
...Cuisine unsurpassed. Twin-Screw and Express ...
...steamers; naval officers' man-of-war discipline. ...
...Luxurious vestibule trains, Havre-Paris, 4 hours. ...
...Cabin rates, $40 and upwards.
...M. F. ENGLISH, C. W. ART, 71 Dearborn-st.

...OCEANIC STEAMSHIP CO.—
[A. & A. LINE.]

...Ship to San Francisco to HONOLULU every ...
...28 days to SAMOA, NEW ZEALAND, and ...
...AUSTRALIA. SYDNEY. MAGNIFICENT STEAM...
...ERS. S. Sept. 29, and every 21 days. TAHITI ...
...1 month. Round the world, $632.70. Ad...
...A. Line, 193 S. Clark-st., or 109 Adams-st.

...WHITE STAR LINE STEAMERS—NEW YORK, ...
...QUEENSTOWN—LONDONDERRY—LIVERPOOL.
...Cymric.....Aug. 27 Furnessia .....Sept. 10
...Teutonic.....Sept. 3 Columbia .....Sept. 17
...NEW YORK TO MEDITERRANEAN PORTS.
...Romanic.....Aug. 31 Algeria .....Sept. 15
...APPLY EARLY FOR CHOICE BERTHS.
...Eagle or Round Trip Excursion Tickets.
...JACKSON-BLVD. TEL. HARRISON 2335.

...HOLLAND-AMERICA LINE—
...Twin Screw Steams of 12,500 tons.
...NEW YORK—ROTTERDAM, via BOULOGNE.
...Sailing Tuesday at 10 a. m.
...Sunday.....Aug. 28 Noordam .....Sept. 20
...Tuesday.....Sept. 6 Statendam .....Sept. 27
...Tuesday.....Sept. 13 Potsdam .....Oct. 4
...Agency for HOLLAND-AMERICA LINE.
...Dearborn-st. Phone Central 3840.

...CUNARD LINE TO LIVERPOOL, FIRST CABIN, ...
...$130; second, $30.00; third, $15; Hamburg, Bre...
...HAVRE, $17. Canadian Pacific Lines.
...HAM, 228 S. Clark-st. Chicago. Harrison 2168.

...RAYMOND & WHITCOMB'S TOURS TO CALI...
...fornia and Yellowstone Park; steamship tickets ...
...to Europe Porto Rico, Cuba 108 Adams-st.

...COOK'S TOURS AROUND THE WORLD—
...ED SEASON. Programs and particulars from ...
THOS. COOK & SON, 234 South Clark-st.

WHEAT HOLDERS TAKE PROFITS.

Lull in Crop Damage Reports from Poor Wire Service Robs Market of Support.

REACTION IN PRICES.

Volume of Trade Much Smaller than Last Week—Rains Over Corn Belt Affect Values.

Less excitement over crop prospects, decidedly smaller business and in consequence lower prices characterized the wheat market. The storm in the northwest interfered with the telegraph service, which was hardly in good enough condition to transmit buying and selling orders for northwestern grain operators.

The crop experts who are keeping the trade posted on the progress of rust development in the Dakotas, Minnesota, and in Manitoba were not able to send their usual daily grist of calamity reports, and with the lack of this fuel to keep the fire burning it died down a little. The highest prices of the crop were made at the opening on a rush of buying orders, based on bullish enthusiasms left over from the strong close of Saturday on cooler temperatures in the northwest which suggested the possibility of frost and fear of damage by the northwestern storm. But there was a good deal of important selling for northwestern and local holders, which forced a sharp decline. There was no such volume of buying orders on this reaction, as was developed on every little decline last week, and the break finally went far enough to catch stop loss selling orders. The opening prices had shown gains of about 1⅜c from Saturday's close. There were losses from this bulge of 3⅜c to 4¾c, but in the last hour there was the reaction of about 1¼c from the bottom figures on a little investment buying and on covering by pit shorts who had sold too enthusiastically on the break.

Closing prices showed net losses of ⅝c to 2¼c. The new September held the best, selling from $1.12 to $1.08¾, and closing at $1.00⅞. The December sold from $1.14 to $1.09¾, and closed at $1.11, a loss of 1⅝c. The May had the widest range, $1.17 to $1.12¼, closing at $1.13⅝. The northwestern markets were relatively weaker than this, although the wire service was so poor quotations from Minneapolis and Duluth were infrequent.

Damage Reports Fewer.

There were some bad crop reports, but they were much fewer in volume, and the trade was influenced by advices from Minneapolis of fair arrivals of new spring wheat there, half of it grading No. 1 nothern. There were decided contradictions also of the most pessimistic reports of last week on the Manitoba crop, several conservative authorities declaring that while there was rust the prospect was for fully as large a yield as that of last year. Northwestern receipts were small, 215 cars, compared with 456 a year ago, because last year the new wheat had begun to move freely, but southwestern receipts were more than large enough to make up. Kansas City had 667,000 bu, against 248,000 bu last year, and total primary receipts were 1,325,000 bu, compared with 925,000 bu a year ago. Kansas City advices again told of a probable falling of in the movement.

The closing rally was helped by the visible supply showing a decrease of 235,000 bu, in spite of the large primary receipts and small export movement last week, compared with an increase of 172,000 bu a year ago. Clearances were 151,000 by wheat and flour. The local cash market was steady compared with the futures, but off grades still dragging. Kansas City cash prices were steady to 1c lower. St. Louis reported a good milling demand, with No. 2 selling at $1.14.

World's shipments were 8,376,000 bu, compared with 9,392,000 bu a year ago. The amount on ocean passage increased 256,000 bu to 40,392,000 bu. Liverpool futures were ¼d to ⅝d higher. London up 1¼d to 1½d. Antwerp up 1¼c. Buda-Pesth up 4c since Friday, and Paris ¼c to ⅜c lower. The northwest sold ealy through Daggett, Wrenn, Milmine-Bodman, Shearson-Hamill, and others, and there was selling of May early by brokers supposed to be for Armour, with rather open selling by that interest as the market weakened. There was free selling of May by Bartlett-Frazier, supposed to be for Patten. Armour brokers bought September, causing the relative firmness of the near by delivery.

Corn Sold for Export.

Corn opened stronger in spite of the general rains over Sunday in Ohio, Indiana, Illinois, and Missouri, from which states came complaints of drought. The strength was in sympathy with the early bulge in wheat and on fears of frost suggested by the lower temperatures. One point in Nebraska reported light frost. But the forecast was for warmer weather and the December and May, which had gained ½c early, closed with net losses of ¼c and ⅝c respectively. The September gained ⅛c on buying by cash houses and a renewal of the recent export demand with sales of 90,000 bu for prompt and the usual kingdom.

The inspection sheet showed the effect of the heavy sales by the country a fortnight ago, 441 cars in, or much over the estimate, and 467 estimated for today. Primary receipts were 378,000 bu, compared with 527,000 bu a year ago. Shipments were nearly 500,000 bu, the receipts at 604,000 bu, most of it from Chicago. The cash market was steady to ⅛c higher. There was a decrease of 284,000 bu in local stocks in store and 454,000 bu in the visible supply. Liverpool futures were ⅜d higher, spot up ½d. World's shipments were heavy 4,962,000 bu, compared with 2,916,000 bu the previous week, and 4,206,000 bu a year ago.

Oats Lose Early Gains.

Oats were moderately stronger earlier, up ¼c to ⅜c, for no better reason, apparently, than the strength in corn and wheat, and their advance was held no better than was that in the other grains, general liquidation forcing declines of ¼c in the September, ⅜c in the December and the May. The increase of 1,741,000 bu in the visible supply was a bearish factor. Receipts keep heavy, 414 cars inspected in and 529 estimated for today, while cash prices were steady to ⅜c lower. The shipping demand was small, sales of 20,000 bu reported. Messages from Ohio dealers said the eastern demand for Ohio and Indiana oats, which had been selling at a cheaper basis than Chicago prices, had disappeared. Clearances were 15,000 bu.

Easy Tone in Provisions.

Provisions were dull, and trade was without particular significance. The market was easy practically all of the session, but pork made modest gains early on scattered buying by grain houses, closing, however, off with other products. Final losses were 12½@15c in pork, 2½@3c in lard, and 7½@10c in ribs. The September deliveries were weakest on scattered liquidation by holders and changing over into the deferred months. The market had no support, and the big interests did little except changing. Local hog receipts were 39,000, and 22,000 are expected today. Prices at the yards were 5@10c higher. Western points received 64,000 head, against 48,500 last year. Liverpool lard was 3d up and bacon is up. Cash demand for lard was good, and for meats fair.

Range of Active Futures.

WHEAT.

	Open.	High.	Low.	Aug. 22.	Close Aug. 20.
*Sept	1.12-11⅜	1.12⅞	1.08¾	1.11⅜	1.12⅞
†Sept	1.10⅛-12	1.12	1.08⅛	1.09⅛	1.10⅝
Dec	1.14-12	1.14	1.09⅞	1.11	1.12⅜
May	1.15⅜-17	1.17	1.12¼	1.13⅝	1.15⅛

*Old. †New.

CORN.

Sept	54-⅝	54⅝	53⅜	54⅛	54
Dec	53⅝-54	54	53⅜	53⅝	53⅝
May	52⅝-53⅛	53⅛-¼	51⅞	52-⅛	52⅝-¾

OATS

Sept	34⅛-⅜	34⅜	33⅝	33⅞	34
Dec	35⅝-¾	35⅞	34⅝-¾	34⅝	35¼
May	37⅝-¾	37⅞	37	37-¼	37⅛

PORK.

Sept	11.77½	11.82½	11.65	11.67½	11.80
Oct	11.90	11.92½	11.70	11.72½	11.87½
Jan	13.17½	13.20	13.00	13.05	13.12½

LARD.

Sept	6.87½	6.87½	6.85	6.87½	6.90
Oct	6.97½	6.97½	6.92½	6.95	7.00
Jan	7.05	7.10	7.05	7.05	7.10

SHORT RIBS.

Sept	7.45	7.45	7.32½	7.37½	7.45
Oct	7.50	7.50	7.40	7.45	7.52½
Jan	6.87½	6.90	6.80	6.80	6.87½

Price Range Elsewhere.

—Closing—

New York—	Open.	High.	Low.	Aug. 22.	Aug. 20.
Sept. wheat	1.12⅝	1.12⅝	1.11⅝	1.11⅝	1.12⅝
Dec. wheat	1.15-¾	1.16	1.14½	1.14⅝	1.15⅝
Sept. corn	50¼	50⅝	49⅞	50	50⅛
Dec. corn	58⅝	59⅛	58⅜	58⅝	58⅞
Baltimore—					
Sept. wheat	1.07⅝	1.07⅝	1.07	1.07	1.09½
Aug. corn	....	58	58	58	58
Louisville—					
Sept. wheat	1.12¾	1.12¾	1.10	1.10⅝	1.11¼
Dec. wheat	1.16	1.16⅛	1.12½	1.12⅝	1.13⅝
Dec. corn	52¼	52¼	52¼	52¼	52¼
Dec. corn	51¾	51¾	49⅞	49⅝	50
Toledo—					
Sept. wheat	1.17	1.17	1.15	1.15¼	1.15½
Dec. wheat	1.18	1.18	1.15½	1.16⅛	1.16½
Kansas City—					
Sept. wheat	1.01¼-⅜	1.01⅜	98⅞	99⅛	1.00¼
Dec. wheat	1.02	1.02⅛	99¼	1.00	1.00⅜
May wheat	1.04	1.04⅛	1.02⅜	1.03	1.03⅜
Dec. corn	48	47¾	46⅞	46⅞	47
Minneapolis—					
Sept. wheat	1.17⅜	1.17⅜	1.15¼	1.15¼	1.19⅜
Dec. wheat	1.14⅜	1.14⅜	1.13	1.13	1.15½
Duluth—					
Sept. wheat	1.17⅜	1.17⅜	1.15½	1.15½	1.18⅝
Dec. wheat	1.14	1.14	1.11¼	1.11¼	1.13⅝

GRAIN INSPECTION.

	No. 2 and better.	Standard.	No. 3.	Low grade.	Totals.
Winter wheat	18	...	113	23	154
White wheat	13	...	113	28	154
Red wheat	1	...	...	1	2
Spring wheat	...	...	1	2	3
Corn	72	...	206	163	441
Oats	101	176	120	17	414
Rye	6	...	1	3	10
Barley	...	...	9	6	15
Totals	198	176	451	213	1,038

Inspected out: Wheat—No. 4 hard, 1,600 bu; No. 2 red, 2,000 bu; No. 4 red, 79,300 bu; No. 1 northern, 2,500 bu. Corn—No. 2, 205,100 bu; no grade, 18,000 bu. Oats—Standard, 1,400 bu; No. 2 white, 2,000 bu. Loaded from unlicensed elevators: Wheat—Winter, 5 cars and 50,000 bu No. 2 hard, 6 cars No. 2 red, 4 cars No. 3 red, 2 cars No. 4 red. Corn—8 cars and 83,600 bu No. 3 yellow, 1 car No. 4 yellow. Oats—5 cars and 5,000 bu No. 3 white, 2 cars No. 2 white, 56,500 bu No. 2, 9 cars and 213,150 bu No. 3. Oats—50,000 bu standard, 2 cars No. 3 white.

The secretary of the board of trade gives the following as the visible supply of grain [bu]:

	Aug. 20, 1904.	Aug. 13, 1904.	Aug. 6, 1904.	Aug. 22, 1903.
Wheat	12,828,000	12,558,000	12,513,000	12,710,000
Corn	4,646,000	5,096,000	5,975,000	6,447,000
Oats	4,120,000	2,379,000	2,109,000	5,964,000
Rye	304,000	318,000	345,000	1,001,000
Barley	779,000	820,000	882,000	524,000

Changes from the previous week are shown below:

	Inc., bu.	Dec., bu.
Wheat	.....	235,000
Corn	.....	450,000
Oats	1,741,000	.....
Rye	26,000	.....
Barley	.....	41,000

The following are the amounts of grain in store and afloat in this city on the dates named [bu]:

	Aug. 20, 1904.	Aug. 13, 1904.	Aug. 6, 1904.	Aug. 22, 1903.
Wheat	870,000	916,000	998,000	1,844,000
Corn	1,744,000	2,028,000	2,183,000	1,461,000
Oats	327,000	383,000	317,000	2,386,000
Rye	538,000	538,000	538,000	268,000
Barley	69,000	69,000	69,000	.....

Cash Produce Transactions.

FLOUR—Market strong; hard spring [favorite brands], $6.00@6.10; hard patents [in wood], $5.10@5.30; straight [export bags], $4.80@5.00; clear [export bags], $4.90@5.10; straight, $4.60@4.80; clear, $4.00@4.30; Michigan, winter patents, $4.60@4.80; clear [export bags], $3.00@3.50; rye flour, bris, $3.55@3.75; sacks, $3.30@3.50.

BRAN—Demand good; offerings small. Sales on track, in 100 lb sacks, $18.50.

WINTER WHEAT—Weak and 1c lower. Sales free on board: No. 4 red, $1.05@1.08; No. 3 red, $1.08@1.12; No. 2 red, $1.12; No. 4 hard, 98c@$1.06¾; No. 3 hard, $1.04@1.06¾; No. 2 hard, $1.06¾@1.13. At the river: No. 4 hard, 97½@$1.00; No. 3 hard, $1.01@1.08.

SPRING WHEAT—Quiet and steady. Sales free on board: No. 3 spring, $1.04@1.12.

CORN—Steady to ¼c higher. Sales in store and to go: 75,000 bu No. 2 on p. t.; No. 4, 55¼c; No. 3 yellow, 56@56½c. Free on board: No. 4, 53@55½c; No. 3, 53@56½c; No. 3 yellow, 56½@56¾c; No. 2, 56½c; No. 3 white, 55@55¼c; No. 2 white, 56¼c. Delivered through: No. 4, 52½@54¼c; No. 3, 54½c; No. 3 yellow, 55@55¼c; No. 2 yellow, 55c; No. 3 white, 53¼@55¾c; No. 2 white, 53½c.

STOCK OUTLOOK BETTER.

BUSINESS STILL LIGHT, BUT SHOWING FIRMER TONE.

Early Irregularity Traceable to Uncertainty of Events in the Far East, but More Favorable London News Improves Conditions — Granger Railways Most Active Properties on the List—United States Steel Acts in a Puzzling Manner.

[BY A SPECIAL CORRESPONDENT.]

NEW YORK, Aug. 22.—[Special.]—Reactionary influences were predominant in the stock market today and the volume of business was small.

The irregularity of the market at the outset was largely due to the new turn of events in the far east, but London's purchases at this center turned the tide of uncertainty. Further encouragement came from London in the form of a statement emanating from conservative sources to the effect that our market bears genuine evidence of broadening activity.

An early test of the market today seemed to indicate that the weak holders had been weeded out in last week's declines, and it was soon apparent that a fair sized short interest existed in many of the more active issues. Union Pacific and Southern Pacific were well supported, and what was commonly believed to be a large short interest was driven to cover in St. Paul. The early movement in United States Steel preferred was puzzling, the selling being regarded as good, but Pittsburg and other points where close watch is kept on the steel and iron trade, sent in buying orders. While only moderatly active, the market held its early rally all through the morning session.

A sharp break in wheat gave additional impetus to the market in the afternoon and caused extensive covering of shorts. It is noteworthy that a comparatively small amount of stock came out on the rise, and this together with further heavy buying of Union Pacific and Southern Pacific by so-called insiders produced the strong close.

In addition to the railway issues already mentioned the movement in Reading attracted some attention, a specialist taking round lots of that stock, causing a net gain of 1⅝ points. Other stocks which advanced from 1¼ to 1⅝ included Atchison, New York Central, Missouri Pacific, and Louisville and Nashville. The transactions were up a point, Amalgamated Copper gained 2, and Smelting, Consolidated Gas, and United States Steel preferred 1 each. The railroad list was up a point or so. Southern Pacific, with its gain of 2 points, was the most active issue.

Close: Money on call easy, ¾@1 per cent; closing bid, 1 per cent, offered at 1. Time loans easy and dull; 60 days, 2 per cent, 90 days, 2½; six months, 3½. Close: Prime mercantile paper, 5¾@6¼ per cent. Sterling exchange firm, with actual business in bankers' bills at 488.10@488.15 for demand and 485.50@485.60 for 60 day bills. Posted rates, 486 and 489. Commercial bills, 484¾@485¾. Bar silver, 57½c. Mexican dollars, 45¼c. Government bonds firm. Railroad bonds steady.

NEW YORK STOCK TRANSACTIONS.

Description.	Sales.	Open.	High.	Low.	—Close— Bid.	Asked.
A. C. P	57,200	54¼	56⅛	54¾	56⅛	54¼
Am. A. Chem	100	14¾	14¾	14¾	14¾	....
Do pfd	100	79	....	....	79	....
Am. Car Fdy	600	18⅝	18⅝	18⅝	18⅝	....
Do pfd	200	78	78	78	78	78¼
Am. Ice	100	7¼	7¼	7¼	7¼	....
Am. Lin. Oil	600	11¾	11¾	11¾	11¾	....
Do pfd	300	30	31	30	31	....
Am. Loco	200	21	21	21	21	....
Am. Malting	400	19	19	18	18	....
Am. Smelting	9,600	64	64¾	64	64¼	65⅛
Do pfd	2,400	106¾	106¾	106	106⅜	106½
Sugar	8,500	130¾	132⅝	130⅝	132⅝	132¾
Do pfd	100	131	131	131	131	....
Anaconda	700	79	79½	79	79½	....
Atl. Coast	100	120¾	120¾	120¾	120¾	125
Atchison	20,000	91⅞	94⅛	91⅞	94⅛	94¼
Do pfd	900	97½	98¼	97½	98¼	97⅝
B. & O	7,800	84¾	85⅝	84	85⅛	84⅝
B. R. T	8,900	52⅝	53⅝	52⅝	53⅛	52⅝
B. R. & L	100	130	130	130	130	....
B. & S. pfd	200	80¾	80¾	80¾	80¾	....
Butterick pfd	100	99¾	99¾	99¾	99¾	....
Can. Pac	2,500	127	127¼	126⅝	127½	126⅛
Cent. of N. J	100	165	165	165	165	165
C. & O	3,000	37	37⅛	36⅞	37⅜	36⅞
Chgo. G. W	500	15	15	14⅞	14⅞	14⅞
Do pfd B	400	22⅞	22⅞	22⅞	22⅞	22⅝
C. M. & St. P	13,800	140¼	151¾	149¼	151⅞	149¾
C. & N. W	500	192¼	193¼	192¼	193¼	....
Chi. Term. pfd	100	15	15	15	15	....
Chgo. Un. Trac	100	5¼	5¼	5¼	5½	....
C. C. C. & St. L	100	75	75	75	79	....
Col. So	300	14¾	14¾	14¾	14¾	14⅝
Do 1st pfd	900	49	49	48½	49	49
Do 2d pfd	300	19¾	19¾	19¾	19¾	....
Colo. & H. C. & I	100	12	12	12	12	12¾
Con. Gas	1,100	195¾	196¾	195¾	196½	195¾
Con. Tob. pfd	300	118	118	118	118	118
Corn Prod	100	12¾	12¾	12¾	12¾	12⅝
D. & H	600	160¾	161¾	160¾	161¾	161
D. & R. G	300	24½	25	24½	25	24½
Del. So	200	....	....	....	2	....
Del. S. S. & A. pd	300	11¾	11¾	11¾	11¾	....
Erie	11,500	26⅜	27	26	26⅞	26⅛
Do 1st pfd	1,500	62¾	63½	62⅝	63½	62½
Do 2d pfd	1,000	38¼	39⅛	38¼	39⅛	38¼
Gen. Elec	200	164	164	163¾	163¾	....
Ill. Cent	1,000	136⅜	137	136⅜	137	136¼
Int. Paper pfd	100	72	72	72	72	....
Int. Pump pfd	100	76	76	76	76	....
Mex. Cent	3,300	11¾	12	11¾	12	11¾
M., St. P. & S. S. M.	2,500	71	72	71	72	71¾
Do pfd	100	130	130	129	129¾	130
Minn. & St. L	100	54	54	54	54	55
Mo. Pac	8,500	94¾	95¼	94¼	95⅛	93⅝
Iowa Cent	200	20¾	20¾	20¾	20¾	20¾
Do pfd	200	39	39¼	39	39	....
N. C. P. S. S. M. pfd	200	72¾	73	72¾	73	....
N. J. & Mex	4,600	150¾	151¾	150¾	151⅜	120
Manhattan	200	154	154⅜	154	154⅜	....
Met	7,000	121	122½	121	122½	121⅝
Do 2d pfd	14,200	89½	90¾	89½	90¾	89⅝
M., K. & T	5,400	21¾	22¼	21¾	22¼	21⅝
Do pfd	4,200	43¾	43⅞	43⅝	43⅞	44
Nash. & Chat	200	119	119	118½	118½	....
Nat. Lead	100	22¾	22¾	22¾	22¾	22⅝
N. Y. Cent	600	120	121¼	120	121¼	....
N. Y. O. & W	5,600	32¾	33⅜	32¾	33⅛	32⅜
N. & W	2,000	33¼	33¾	33¼	33¾	33⅛
Penna	35,000	122¾	124¼	122¾	124¼	122⅜
Peo. Gas	600	100¾	100¾	100¾	100⅝	100¼
Pullman	100	211	217	217	217	....
Ry. Steel S. pfd	100	70¾	74¼	70¾	74¼	....
Reading	15,900	55½	56¼	55¼	56⅛	54⅝
Do 2d pfd	200	72½	72½	72½	72½	....
Rep. I. & S. pfd	600	41¼	41¾	41¼	41¾	....
Rock Island	8,300	24	24⅜	24	24⅛	23⅞
Do pfd	400	66¾	67¼	66¼	67⅛	66¾
St. L. & S. F. 2d	1,900	57¾	58¾	57¾	57⅞	57¼
St. L. & W	600	16¾	16¾	16¾	16¾	16½
Do pfd	1,050	38¾	38¾	38¾	38¾	38
So. Pac. rites	18,700	2⅞	2⅞	2⅞	2⅞	2⅛
So. Pac	98,800	54¾	55⅜	54¾	55⅜	55
So. Ry	19,300	27½	28⅛	27½	28⅛	27¾
Do pfd	200	93¼	93¼	93¼	93¼	93
T. C. & Iron	500	45¾	44¾	43⅞	44¾	43⅝
Texas Pac	3,700	28	29	28	29	27⅝
Tol., St. L. & W	100	29	29	28¾	29	28¾
Do pfd	100	39	39	39	39	38½
Twin City	400	98¾	98¾	98¼	98¾	....
Union Pac	28,700	97¾	99⅜	97⅜	99¾	97⅝
Do pfd	2,200	95	....	....	95	....
U. S. C. I. Pipe	300	9¼	9¼	9	9	....
Do pfd	100	53	53	53	53	....
U. S. Leather	1,000	7¾	7¾	7¾	7¾	7¼
Do pfd	150	86	86	86	86	85¼
U. S. Steel	3,400	11⅜	12¼	11⅜	12¼	11¾
Do pfd	30,100	56	59¾	56	59¾	58¾
Va.-Car Chem	100	31¾	32⅜	31¾	32⅜	32⅛
Do pfd	200	104¾	104¾	104¾	104¾	104¾
Wabash	1,000	18	18⅜	17⅞	18⅜	18
Do pfd	900	37	37⅜	36⅞	37⅜	36⅝
Wis. Cent	775	17¼	17⅝	17¼	17⅝	17¼
FRACTIONAL.						
Allis Chalmers	25	10¾	10¾	10¾	10¾	10¼
Am. Tob. pfd	10	135⅞	135⅞	135⅞	135⅞	135¾
B. & S. A	10	71	71	71	71	70
Nat. Biscuit	10	47¾	47¾	47¾	47¾	47⅝
Do pfd	10	47¾	47¾	47¾	47¾	47⅝
N. Y. Air B. & H.	25	190	190	190	190	190
W. & L. E.	10	16	16	16	16	16
Adams Express	13	225	225	225	225	225
Colo. Fuel	10	35¾	35¾	35¼	35¾	35¼
U. S. Rubber pfd	10	75	75	75	75	79
U. S. Express	10	112½	112½	112½	112½	112¾
West. Union	50	89⅝	89⅝	89⅝	89⅝	89¼
Do	31	89⅞	89⅞	89⅞	89⅞	89¼
Do	50	91¼	91¼	91¼	91¼	91¼

Total sales, 467,615 shares.

EXPRESS STOCKS.

Adams	225	United States	115
American	198	Wells Fargo	225

GOVERNMENT BONDS.

U. S. refunding 2s, registered	105
U. S. refunding 2s, coupon	105
U. S. 3s, registered	107
U. S. 3s, coupon	107½
U. S. new 4s, registered	132¼
U. S. new 4s, coupon	132¼
U. S. old 4s, registered	106⅜
U. S. old 4s, coupon	106⅜

NEW YORK BOND SALES AND QUOTATIONS —10 A. M. TO 3 P. M.

$5000 Atch 4s	103⅝@¾	6 4s	101⅜
20000 do East Ok 4s	97@98½	4000 Met St Ry ref 4s	92¼
99000 Atlantic C Line 4s	105⅝@⅞	9000 Mo K-T 2d	79
1000 B O 3½s	94⅞	5000 Mo Pac 5s	108
1000 do Pgh Jct-M	99¾	1000 N Y C-St L 4s reg	89¼
2000 Bkln City 1st 5s	121⅛	3000 N Y Gas Elec L 4s	94
$1000 B R T Cv 4s	80¾@81¼	8000 N Y O-W 4s	103⅝
8000 Bkln Un El 1st	106	34000 N-W Poca 4s	93¾@94⅛
2000 Can So 1st	103½	1000 Nor Pac 4s	105
4000 Cent Ga con 5s	114⅛	3000 do reg	104⅝
2000 do 1st inc	83¾	3000 do 3s	74¾
75000 do 2d inc	40@45	5000 O S L 4s	98¼
18000 do 3d inc	32	6000 O. rail-Nav 4s	101¼
3000 Cent Pac 1st	100	29000 Penn Con 3½s	98¼
7000 C-O 4½s	106¾@107	41000 Rdg gen 4s	96¾@100
8000 C-A 5½s	78¼	20000 do 4s	90½
5000 C B-Q Ia 4s	102¼	134000 St L-S W con 4s	77⅝
3000 C M-St P 5½s	97¼	12000 St L & W 2d	78¼
2000 C R I-P gold 5s	84⅞	1000 St L-I M Riv-Gulf 4s	96
94000 do 4s	76@73⅝	217000 St L-S F 4s	84¼@84⅝
30000 do 5y 4s	104¾@⅞	7000 St Paul-Dul 4s	96½
1000 Chgo Term 4s	73⅜	12000 San A-A Pass 4s	85½@⅞
1000 C C C-St L gm 4s	101¾	10000 Seaboard 4s	71@72⅜
197000 Con Tob 4s	65¾@66	7000 So Pac 4s	94½@⅝
2000 Cuba 5s ct full	101¾	3000 So Ry 5s	117⅞
15000 D-R G 4s	101¼	3000 So Ry St L div 4s	97
2000 Det City Gas 5s	99¾	5000 Stand Rope-T 1st	114
$2000 Die 5s	94¾@95	11000 Toledo St L-W 3½s	85¾
6000 Erie gm lien 4s	86⅝		
8000 do prior lien 4s	95¼		

CHICAGO LIVE STOCK MARKETS.

Cattle Are Weak to Lower, Hogs Show a Decline, and Sheep Remain Steady.

Receipts of live stock on Monday were 29,000 cattle, 40,000 hogs, and 22,000 sheep. Cattle were weak to 25c lower, hogs 10@15c lower, lambs 10@15c higher, and sheep steady.

Receipts—	Cattle.	Calves.	Hogs.	Sheep.
Monday, Aug. 15	16,300	331	16,016	12,552
Tuesday, Aug. 16	6,571	806	9,471	17,687
Wednesday, Aug. 17	16,532	715	22,942	24,490
Thursday, Aug. 18	5,926	525	15,457	22,469
Friday, Aug. 19	4,309	344	9,894	4,797
Saturday, Aug. 20	566	107	8,893	1,773
Monday, Aug. 22	29,000	800	40,000	22,000
Totals last week	55,093	2,830	82,673	92,770
Totals year ago	72,098	6,754	114,574	102,238
Shipments—				
Monday, Aug. 15	3,464	19	4,609	9,798
Saturday, Aug. 20	333	....	1,270	1,830
Monday, Aug. 22	4,000	....	6,000	10,000
Totals last week	20,517	326	19,726	48,641
Totals year ago	25,062	1,136	21,962	31,531

PACKERS' PURCHASES.

Armour	3,300	Boore & Co	1,500
Anglo-Am	2,500	S. & S	1,200
Boyd & L	2,500	Butchers	2,500
Continental	800	Shippers	3,000
Hammond	1,000		
Morris	2,500	Total	31,000
Swift	5,200	Left	6,000

Cattle.

Prime cattle were weak; good to choice grades were 10c lower, fair to good 10@15c lower, and common to fair 15@25c lower. Nearly 8,000 rangers arrived and had to sell 10@15c lower than last week's close. Butcher stock was scarce and steady at the bad close last week. The supply was on the trashy order, good grades being in short supply. Liverpool came higher fractionally and London steady on American cattle. Stockers and feeders were inactive at the recent decline. There was a good demand for choice milkers to go to New York and Pennsylvania at $35.00@45.00. Quotations:

Good to prime steers	$5.10@6.00
Poor to medium	3.50@5.00
Stockers and feeders	2.00@3.65
Cows	1.50@4.25
Heifers	2.00@5.00
Canners	1.50@2.00
Bulls	2.00@4.10
Texas steers	3.00@4.25
Calves	2.50@6.50

Hogs.

A decline of 10@15c affected all hog values, but packers were good buyers at the decline. The close was the best spot of the day. Tops made $5.50. There was an increasing proportion of "grass widows" and packers showing verdancy. It is expected the opening run of the week will be large. Quotations:

Mixed packing	$4.75@5.20
Good to choice mixed	5.15@5.40
Heavy packing	4.75@5.10
Light butchers	5.30@5.45
Bulk of light mixed	5.10@5.30
Choice light medium	5.30@5.40
Fancy heavy	5.10@5.35
Pigs	5.00@5.40

Sheep.

Lambs were 10@15c higher. Sheep steady; natives scarce. The bulk of the supply was around 100 double decks of range stock. Quotations:

Good to choice wethers	$3.60@4.00
Fair to choice mixed	3.00@3.60
Native lambs	3.50@5.85
Western sheep	3.50@4.00
Western lambs	4.75@5.75

Live Stock Markets Elsewhere.

NEW YORK, Aug. 22.—Cattle—Receipts, 5,073; steers dull; market demoralized; prices 25c lower; bulls and cows slow to 15c lower; fully 30 cars of cattle unsold. Calves—Receipts, 2,489; veals, 25@50c higher. Sheep and lambs—Receipts, 15,637; sheep active; prime lambs firm to 25c higher. Hogs—Receipts, 11,222 head; eight cars on sale.

KANSAS CITY, Mo., Aug. 22.—Cattle—Receipts, 16,000, including 4,000 southerns; market steady to 20c lower. Hogs—Receipts, 6,000; market 10@15c lower; top price, $5.25; bulk of sales, $5.05@5.20. Sheep—Receipts, 4,000; market steady to 10c lower.

ST. LOUIS, Mo., Aug. 22.—Cattle—Receipts, 8,000, including 3,300 Texans; market lower. Hogs—Receipts, 5,000; market 10c lower. Sheep—Receipts, 2,500; market steady.

SOUTH ST. JOSEPH, Mo., Aug. 22.—Cattle—Receipts, 4,300; good steady to 10c lower. Hogs—Receipts, 8,062; 10@15c lower. Sheep—Receipts, 6,668; steady to strong.

SOUTH OMAHA, Neb., Aug. 22.—Cattle—Receipts, 4,500; market steady. Hogs—Receipts, 6,400; market 5@10c lower. Sheep—Receipts, 7,500; market steady.

POTATO PRICES ARE HIGHER.

DAIRY PRODUCTS.

Eggs, extra, 30 per cent fresh	20½c	extras	18c
Do prime firsts	18½c	Firsts	16@16½c
Do at mark, general receipts, cases included	13@16¼c	Seconds	13@14c
Do shipping	12@16¼c	Dairies, Cooley's	15½c
Butter, creamery		Do firsts	12½@13c
		Packing stock	8@11c
		Cheese, twins	7½@8c

FRUITS.

Oranges	$2.75@4.25	Cherries, 16 qts	$1.00@1.10
Peaches, 6 basket cases	75c@$1.50	Lemons	$2.00@4.50
Do baskets, 1-5 bu	10@18c	Plums, 16 qts	50c@$1.00
New apples, 1 bu	50@80c	Pears, 16 qts	40@70c
Do bris	$1.25@3.25	Bananas, per bunch	65c@$1.85
Currants, 16 qt cases	$1.25@1.75	Grapes, 5 lb bskt	16@17c
		Pineapples, cases, Florida	$2.75@3.60

BERRIES AND MELONS.

Gooseberries, 16 qts	$1.25@1.60	Blackberries, 16 qts	$1.40@1.75
Blueberries, 16 qts	$1.00@1.60	Gem melons, ⅓ bu baskets	20@50c
Red raspberries	$1.25@1.50	Watermelons, per car	$50.00@150.00

POULTRY.

Live turkeys	10@12c	Iced geese	8@9c
Live chickens, per lb	11@13½c	Iced chickens	10½@12½c
Iced turkeys	11@13c	Iced ducks	9@12c

VEAL.

50@60 lbs	5½@6c	80@110 lbs, good	
50@75 lbs	6@6½c	kidneys	7½@8½c
Fancy veals	9c		

VEGETABLES.

Beets, sack	50c@$1.00	Spinach, tub	30@50c
Beans, navy, hand picked	$1.62@1.65	Cabbage, per crate	75c@$1.00
Carrots, 100 bunches	50c@$1.00	Lettuce, heads, tubs	40@65c
Cauliflower, cases	25c@$1.10	Do leaf, tubs	15@35c
Celery, boxes	30@65c	Tomatoes, 4 basket crate	15@40c
Green onions, doz	40@60c	Turnips, sack	30@65c
Potatoes, new, bu	40@50c	Sweet corn, sacks	20@45c
Do sacks, 1¼ bu	50@75c	Cucumbers, doz	8@12c
Radishes, per 100 bunches	$1.00@1.25	Lima beans, per qt	25@35c
Onions, sack, 70 lbs	$1.40@1.70		

Naval Stores.

SAVANNAH, Ga., Aug. 22.—Turpentine, steady, 53½@53⅝c. Resin, firm: A B C, $2.30@2.32½; D, $2.35; E, $2.40@2.42½; F, $2.45@2.47½; G, $2.50@2.52½; H, $2.75; I, $3.32½; K, $3.57½; M, $3.85; N, $4.00; W G, $4.35; W W, $4.62½.

CHARLESTON, S. C., Aug. 22.—Turpentine, firm, 53¾c. Resin, firm: A B C, $2.20@2.22½; D, $2.22½@2.27½; E, $2.30@2.32½; F, $2.35@2.37½; G, $2.42½; H, $2.60@2.65; I, $3.12½; K, $3.37½; M, $3.62½; N, $4.80; W G, $4.15; W W, $4.42½.

WILMINGTON, N. C., Aug. 22.—Spirits turpentine, firm, 52½c bid. Resin, firm, $2.30. Tar, firm, $1.70. Crude turpentine, firm, $2.25, $3.75, and $4.00.

NEWS OF THE COURTS.

Judgments.

SUPERIOR COURT.

No judgments entered.

CIRCUIT COURT.

Judge Dunne—254102—Frank M. Savage vs. Western Consolidated Granite company; by deft., $600.

Decrees.

SUPERIOR COURT.

Judge Brentano—230726—Meyersteun vs. Keith; dec. and appl.

Judge McEwen—3875—Kline vs. Kline; dec. div.

CIRCUIT COURT.

Judge Dunne—9304—Barclay vs. Gross; def. dec. 9305—Barclay vs. Gross; def. dec.—9306—Barclay vs. Gross; def. dec.

Judge Brown—Sattler vs. Sattler; dec. div.

Court Calls for Today.

SUPERIOR COURT.

Judge McEwen—Emergency business only.

CIRCUIT COURT.

Judge Dunne—Emergency business only.

Judge Mack—Juvenile court—Dependents and delinquents; set cases 10857, 139434, 178564, 254484, 6903, 29628, 24512, 25596, 3253, 194198, 414; on hearing, Kaluchinski vs. Kaluchinski; Dlipkak vs. Filpiak.

COUNTY COURT.

Judge Wheatley—Motions.

PROBATE COURT.

Judge Cutting—Adjourned until Monday, Aug. 29.

CRIMINAL COURT.

Judge Ball—Call not extended.

Judge Chytraus—Call not extended.

Judge Honore—3084, 3085, 3086, 635, 6035.

Judge Kersten—Call not extended.

Judge McEwen—Call not extended.

UNITED STATE CIRCUIT COURT.

Judge Kohlsaat—Motions.

UNITED STATE DISTRICT COURT.

Judge Kohlsaat—Motions.

Petitions in Bankruptcy.

Frank W. Sherwood; liabilities, $308; assets, $320; John T. Laidlaw, attorney.

Anton J. Kessing; liabilities, $1,310; assets, $324; Morgan & Rubenstein, attorneys.

Charles E. Phillips; liabilities, $418; assets, $97; Dan W. Owen, attorney.

Charles A. Stoll; liabilities, $1,682; assets, $162; H. P. Sinder, attorney.

Walter Allen Greig; liabilities, $603; assets, $440; William Schulze, attorney.

William S. Farnsworth; liabilities, $2,706; assets, $90; Pornton & Poynton, attorneys.

Oscar F. Kohl and Henry C. Kohl, as individuals and members of the firm of Kohl & Co.; liabilities, $10,735; assets, $490; Stadman & Soelke, attorneys.

CARSON PIRIE SCOTT & Co.

Every Day Brings Forth a New Series of Bargains.

The crowding down of prices never stops. When any line of goods fails to move fast enough we put the knife in still deeper. It is the only way to force a quick and complete clearing.

But we haven't counter room to place all the bargains before you at one time. No store would have. For *this* clearing embraces the entire business—includes the great quantities of goods, open and in reserve, which are required to equip more than sixty departments with complete assortments.

What the Stocks Are and Where to Find Them

Main Floor—Silks, Dress Fabrics, Laces, Gloves, Ribbons, Trimmings, Small Wares, Hosiery, Underwear, Men's Furnishings, Leather Goods, Jewelry, Silverware, Cutlery, Linens, White Goods, Quilts, Books, Stationery, Music.

Second Floor—Women's Furnishings, Corsets, Petticoats, Wrappers, Negligees, Millinery, Shoes, Art Goods, Cut Glass, Art Needlework, Fancy Goods, Pyrography, Black Dress Goods, Flannels, Optical Goods, and Kodaks.

Third Floor—Women's Cloaks, Suits, Skirts, Waists; Misses' and Children's Cloaks, Suits, Waists; Boys' Clothing; Hats and Furnishings.

Fourth Floor—Carpets, Domestic and Oriental Rugs, Upholstery, Lace Curtains, Beds, Bedding, Trunks, Suit Cases.

Economy Basement—Our Annex Department consists of Cloaks, Muslin Underwear, Curtains, Upholstery, Linens, Wash Goods, Cottons, Bedding, Small Wares, Silks, Dress Goods, Men's, Women's and Children's Shoes.

The crowds of yesterday—and the *satisfaction expressed* by customers—justified our promise of a second week greater than the first. *And every day this week will equal or surpass yesterday.*

Sweeping Price-Reductions in Every Stock.

BIG FLATS TO BE BUILT.

NORTH SIDE APARTMENT HOUSES PLANNED COSTING $1,500,000.

William H. Barry Will Put Up 104 Apartment Buildings in Wilson Avenue District—Contracts for Purchase of 5,000 Feet Frontage for Sites at a Cost of $500,000—Merchants' Loan and Trust Company Is Trustee in $200,000 Loan to McCormick Estate.

William H. Barry, the builder, is now engaged in one of the largest apartment house building projects ever undertaken on the north side. It involves the construction of 104 buildings, at an estimated cost of $1,500,000.

The buildings are to be erected in the Wilson avenue district, near the terminus of the Northwestern Elevated road. To secure sites for them Mr. Barry has contracted with William Deering to purchase from him around 5,000 feet of frontage at an approximate cost of $500,000. The land now acquired embraces a subdivision of 100 lots on both sides of Clifton avenue and the west frontage on Pemberton street from Montrose avenue to Lawrence avenue.

Most of the buildings will be three story and basement structures, fronting 40 to 50 feet, and 70 feet deep. Twenty-four buildings are now in course of construction and the remainder will be finished in three years. The apartments will contain from four to six rooms and rent at from $35 to $40.

Makes a Big Loan.

The Merchants' Loan and Trust company is trustee in a loan of $200,000 to R. Hall McCormick, trustee of the estate of Leander McCormick. The loan runs five years, bearing 4 per cent interest, and is secured by the property at the northwest corner of Randolph street and Wabash avenue, 169x188 feet, with five story and basement brick building. The property comprises the premises 45-61 Wabash avenue and 33-43 Randolph street, and was valued by the board of review last year at $819,935. The loan is a renewal of a former loan of $250,000.

Edwin G. Foreman is trustee in a loan of $20,000 to Charles F. Gunther, due April 29, 1908, and bearing 4½ per cent interest. It is secured by the property at 260 State street, 25x100 feet, and is subject to a prior incumbrance of $50,000, secured by a trust deed to Mr. Foreman.

Trust Deed Executed.

William Loeffler and wife have executed a trust deed to Edwin G. Foreman to secure a loan of $10,000 for five years at 4½ per cent on 66x125 feet at the northwest corner of Peoria and Congress streets.

Real Estate Transfers.

Real estate transfers filed for record on Monday, Aug. 22, 1904:

JEFFERSON.

Edgewood-av., 525 e of Sacramento, s f, 25x140, Aug. 19 [W. Ewert to Wm. Dohse]	1,800
Madsen-av., 1903 w of N. 42d, s f, 36x124, March 24, 1903 [O. C. Reed et al., by M. in C., to M. D. Mateson]	1,111

NORTH CHICAGO.

Huron-st., No. 158, 25x100, June 6 [A. Bauer to Walter C. Newberry]	1
Pleasant-st., No. 18, 20x64, July 14 [Mary K. Krecek to Albert F. Clark]	7,200
Superior-st., 76 w of Case, n f, 25x106, Aug. 8 [K. Hyland to Quirno Nervoine]	7,175

SOUTH CHICAGO.

21st-st., No. 235, 25x87, Aug. 18 [Geo. Schroeder to Peter Wendel]	8,000

HYDE PARK.

Exchange-av., 150 n of 88th-st., e f, 25x138, Aug. 15 [A. J. Zgrojewski to T. Przubyseweski]	1,350
42d-pl., 292 e of Vincennes-av., n f, 25x122½, Aug. 19 [Chas. J. Mayer to Thomas H. Cannon]	5,000
Prairie-av., 50 n of 68th-st., w f, 25x125, incumb. $1,750, Aug. 1 [Luke Long to Geo. W. Rouse]	2,750
Vincennes-av., No. 4535, 17.22x123.62, Aug. 2 [Lula C. Southward to Lucy K. Cone]	7,500

LAKE.

Peoria-st., 329 s of 67th, e f, 25x125, Aug. 19 [A. O. Grozschick to Agnes Rathje]	4,200
Same property, Aug. 19 [A. Rathje to Anna I. Grozschick]	1

CALUMET.

Howard-st., 553 n of 99th, w f, 50x202, Aug. 19 [M. M. Ayes to C. S. Woolfolk]	1,500
Jefferson-av., 96 s of 102d-st., e f, 48x125, Aug. 10 [G. Austen to M. E. McKee]	2,100
Same property, Aug. 13 [M. E. McKee to Joseph H. Hooper]	1,450
115th-st., 98 e of Lowe-av., n f, 98x154½, June 28 [S. M. Seaton to Edward H. McCormick]	2,000

WEST CHICAGO.

Huron-st., s e cor Trumbull-av., n f, 125x80.16, incumb. $6,000, Aug. 19 [Clinton S. Woolfolk to Matthew M. Ayes]	10,000
Park-av., No. 364, 20x33, Aug. 20 [J. L. Thomson to Elizabeth E. Cross]	2,650
St. Louis-av., n w cor 23d-st., e f, 25x125, Aug. 19 [A. Meyer to Vaclav Kaspar]	5,100

CICERO.

Henry-st., 161 w of Franklin-av., n f, 37½x119, July 9 [P. Pearson to M. H. Elliott]	3,000

Building Permits.

The following building permits were issued yesterday by the building department:

Charles Schoenfeldt, 2 story and basement brick flat, 1254 S. 43d-av.	$ 4,000
J. A. Williams, 2 story and basement brick dwelling, 861 W. 13th-st.	1,000
Charles Barker, 2 story and basement brick flat and store, 4051-53 S. Halsted-st.	15,000
W. N. Nicholson, 3 story and basement brick apartment building, 2444-46 Ellis-av.	18,600
P. N. Bostig, 2 story and basement brick flat, 525 Tremont-st.	1,200
Henry Halwig, 1 story and basement frame cottage, 6815 S. Robey-st.	1,000
Miller Woolfolk, 2 story and basement brick flat, 4227 Ellis-av.	5,200
E. J. Tucker, 2 story and basement brick dwelling, 506 Laurel-av.	2,000
Robert Lind